

LAT. JOE  $35^{\circ} 39'$   $35'$

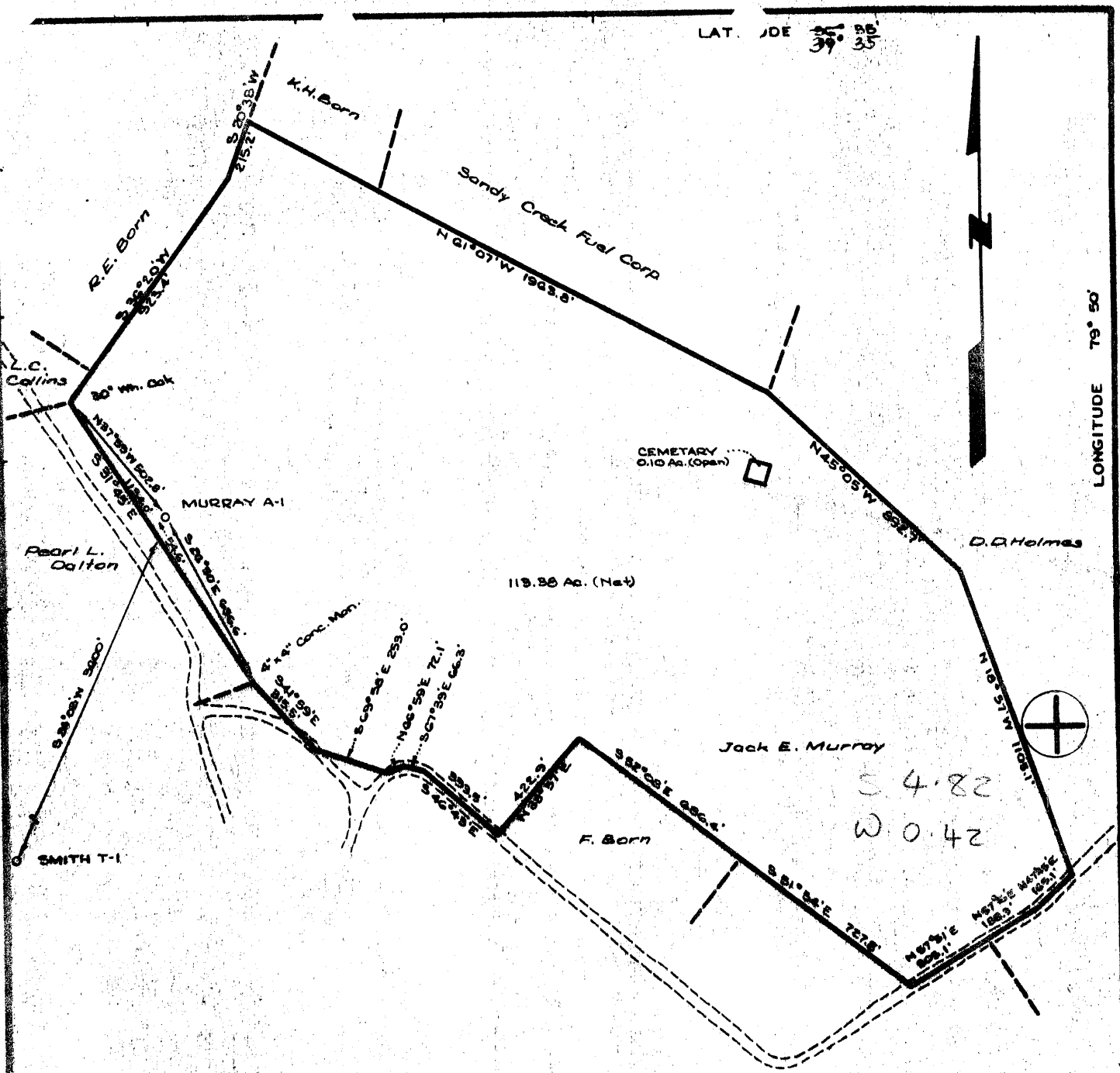

LONGITUDE  $79^{\circ} 50'$

"I, the undersigned, hereby certify that this map is correct to the best of my knowledge and belief and shows all of the information required by Paragraph 5 of the rules and regulations of the Oil and Gas Section of the mining laws of West Virginia."

- NEW LOCATION.....
- DRILL DEEPER.....
- ABANDONMENT.....

*Edward C. Caswell*

EDWARD C. CASWELL  
Reg. Engr. No. 5998 - Texas

COMPANY PHILLIPS PETROLEUM COMPANY  
 ADDRESS BARTLESVILLE, OKLAHOMA  
 FARM MURRAY  
 TRACT \_\_\_\_\_ ACRES 113.38 LEASE NO. 107698  
 WELL (FARM) NO. A-1 SERIAL NO. \_\_\_\_\_  
 ELEVATION (SPIRIT LEVEL) 1755.8'  
 QUADRANGLE MORGANTOWN SC  
 COUNTY PRESTON DISTRICT VALLEY  
 ENGINEER Edward C. Caswell  
 ENGINEER'S REGISTRATION NO. 5998 - TEXAS  
 FILE NO. \_\_\_\_\_ DRAWING NO. \_\_\_\_\_  
 DATE MAY 22, 1968 SCALE 1" = 500'

STATE OF WEST VIRGINIA  
DEPARTMENT OF MINES  
OIL AND GAS DIVISION  
CHARLESTON

WELL LOCATION MAP  
FILE NO. Pres-135  
Cancelled - 7-14-71  
+ DENOTES LOCATION OF WELL ON UNITED STATES TOPOGRAPHIC MAPS, SCALE 1 TO 62,500. LATITUDE AND LONGITUDE LINES BEING REPRESENTED BY BORDER LINES AS SHOWN  
- DENOTES ONE INCH SPACES ON BORDER LINE OF ORIGINAL TRACING.

JUL 23 1971  
AUG 3 1971

LAT / DE 36° 35' 39"

LONGITUDE 79° 50'

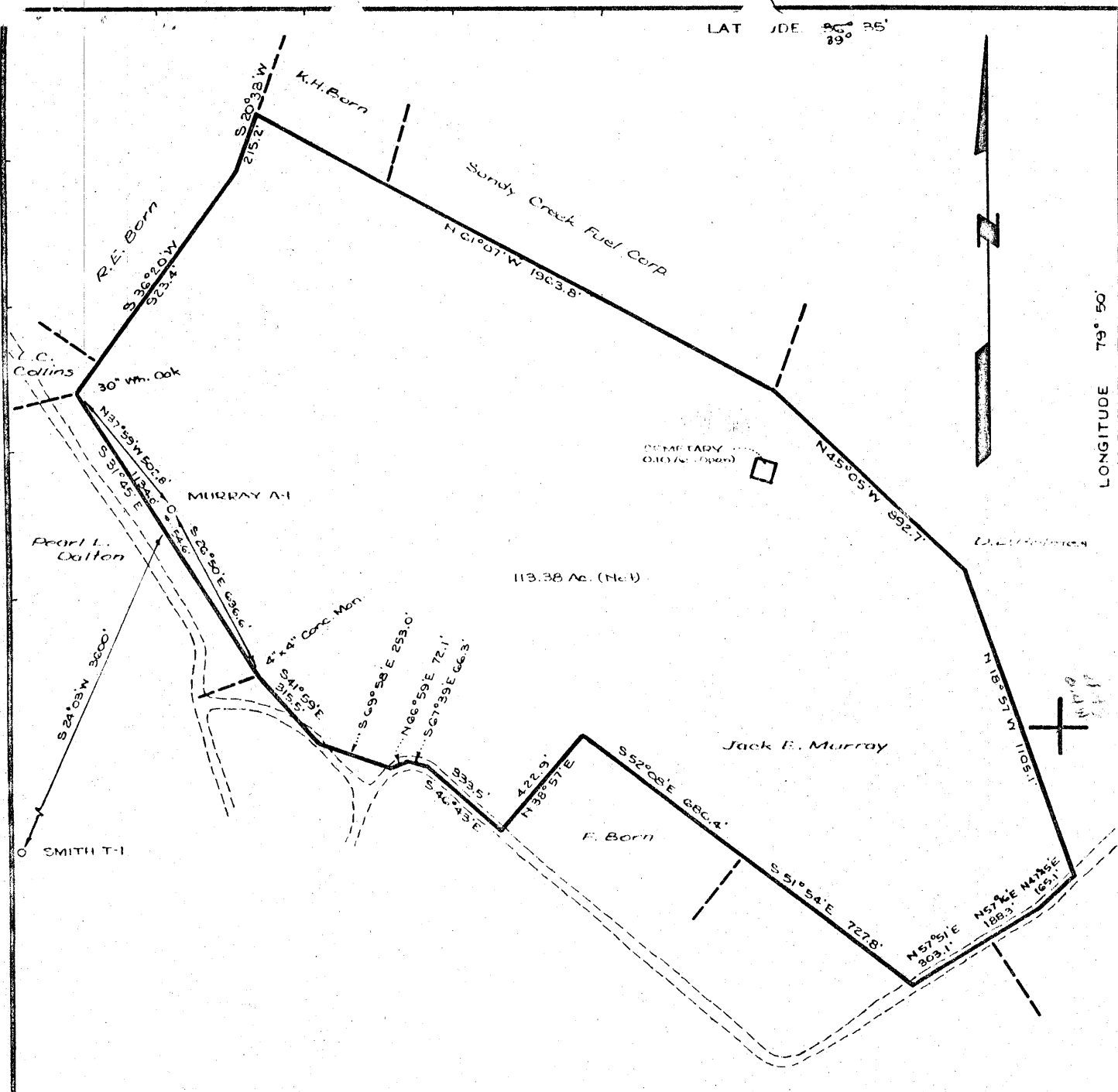

"I, the undersigned, hereby certify that this map is correct to the best of my knowledge and belief and shows all of the information required by Paragraph 5 of the rules and regulations of the Oil and Gas Section of the mining laws of West Virginia."

- NEW LOCATION.....
- DRILL DELPER.....
- ABANDONMENT.....

*Edward C. Caswell*  
 EDWARD C. CASWELL  
 Reg. Engr. No. 599B - Texas

COMPANY PHILLIPS PETROLEUM COMPANY  
 ADDRESS BARTLESVILLE, OKLAHOMA  
 FARM MURRAY  
 TRACT \_\_\_\_\_ ACRES 113.38 LEASE NO. 107698  
 WELL (FARM) NO. A-1 SERIAL NO. \_\_\_\_\_  
 ELEVATION (SPIRIT LEVEL) 1755.8'  
 QUADRANGLE MORGANTOWN 30  
 COUNTY PRESTON DISTRICT VALLEY  
 ENGINEER Edward C. Caswell  
 ENGINEER'S REGISTRATION NO. 599B - TEXAS  
 FILE NO. \_\_\_\_\_ DRAWING NO. \_\_\_\_\_  
 DATE MAY 22, 1968 SCALE 1" = 500'

STATE OF WEST VIRGINIA  
 DEPARTMENT OF MINES  
 OIL AND GAS DIVISION  
 CHARLESTON  
 WELL LOCATION MAP  
 FILE NO. Pres-135

+ DENOTES LOCATION OF WELL ON UNITED STATES TOPOGRAPHIC MAPS, SCALE 1 TO 62,500. LATITUDE AND LONGITUDE LINES BEING REPRESENTED BY BORDER LINES AS SHOWN  
 - DENOTES ONE INCH SPACES ON BORDER LINE OF ORIGINAL TRACING.

Deep Well (Hout.-Orisk.) 6

DEC 30 1968