

(+) DENOTES LOCATION OF WELL ON UNITED STATES TOPOGRAPHIC MAPS

FILE No. 2001-3079-001-017
 DWG No. TERRA ALTA-7415
 SCALE 1"=200'
 MINIMUM DEGREE OF ACCURACY 1:200
 PROVEN SOURCE OF ELEVATION TRIMBLE R10 GPS UNIT

I THE UNDERSIGNED, HEREBY CERTIFY THAT THIS PLAT IS CORRECT TO THE BEST OF MY KNOWLEDGE AND BELIEF AND SHOWS ALL THE INFORMATION REQUIRED BY LAW AND THE REGULATIONS ISSUED AND PRESCRIBED BY THE DIVISION OF ENVIRONMENTAL PROTECTION.
 (SIGNED) *R. F. Thaw*
 ROBERT F. THAW PS #965

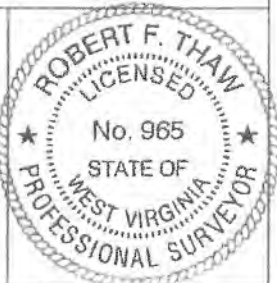

STATE OF WEST VIRGINIA
 DIVISION OF ENVIRONMENTAL PROTECTION
 OFFICE OF OIL AND GAS
 NITRO, WV

DATE NOVEMBER 25 2020
 OPERATOR'S WELL No. 7415
 API WELL No. 47 077 - 00106P

WELL TYPE: OIL GAS LIQUID INJECTION WASTE DISPOSAL
 (IF "GAS") PRODUCTION STORAGE DEEP SHALLOW

LOCATION: ELEVATION 1984.4' WATER SHED SALTICK CREEK
 DISTRICT PORTLAND COUNTY PRESTON
 QUADRANGLE TERRA ALTA, WV

SURFACE OWNER KELLY MARJORIE ANN GRIMM ACREAGE 4
 OIL & GAS ROYALTY OWNER ROY L. LEWIS, ET UX
 LEASE No. 1090359-000 LEASE ACREAGE 5

PROPOSED WORK: DRILL CONVERT DRILL DEEPER REDRILL FRACTURE OR STIMULATE
 PLUG OFF OLD FORMATION PERFORATE NEW FORMATION
 OTHER PHYSICAL CHANGE IN WELL (SPECIFY) _____
 PLUG AND ABANDON CLEAN OUT AND REPLUG

TARGET FORMATION ORISKANY ESTIMATED DEPTH 5841

WELL OPERATOR COLUMBIA GAS TRANSMISSION LLC DESIGNATED AGENT JAMES AMOS
 ADDRESS PO BOX 1273, CHARLESTON, WV 25325-1273 ADDRESS 48 COLUMBIA GAS ROAD SANDYVILLE, WV 25275

FORM IV-6 (8-78)

05/14/2021

4707700106P



TERRA ALTA QUADRANGLE
WEST VIRGINIA
TOPOGRAPHIC SERIES

(SANG RUN)

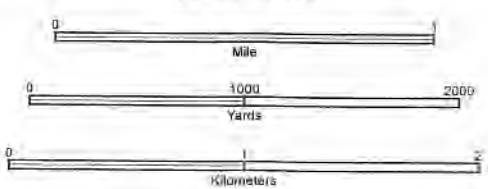
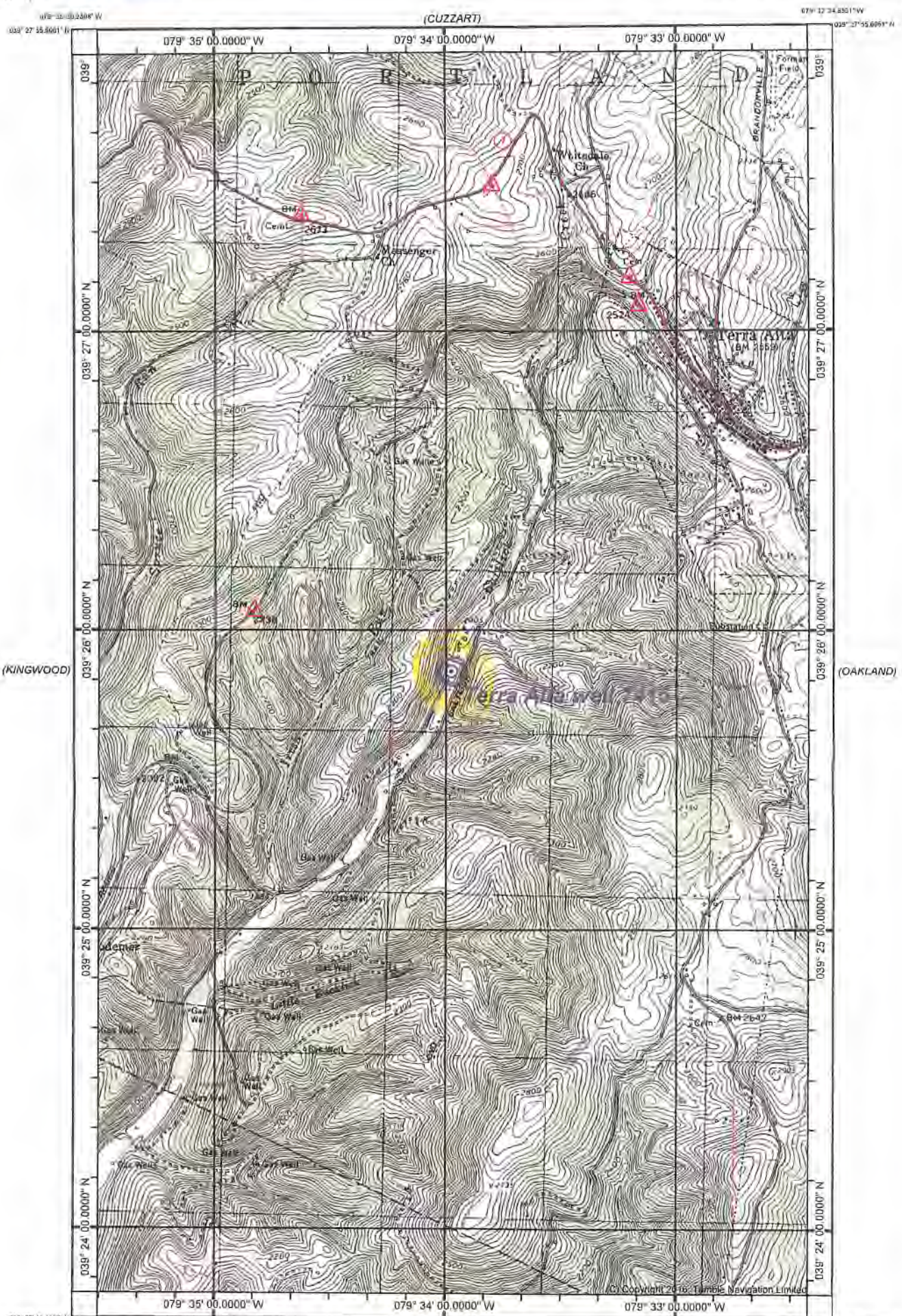

05/14/2021
(TABLE ROCK)

39079-D4-TM-024
TERRA ALTA, WV
JAN 1, 2000

4707700106

Produced by Trimble TerraNav Navigator Pro.
 Topography based on USGS 1:24,000 Maps.
 North American 1983 Datum (NAD83)
 To align on the predicted North American 1997 move (if
 projection lines 10M N and 19M N)

RECEIVED
 Office of Oil and Gas
 Environmental Protection
 WV Department of
 Environmental Protection
 FEB - 2 2021

CONTOUR INTERVAL 20 FT