

(+) DENOTES LOCATION OF WELL ON USGS TOPOGRAPHIC MAPS

FILE No. 2101-2345-001-014  
 DWG No. TERRA ALTA-7398  
 SCALE 1"=400'  
 MINIMUM DEGREE OF ACCURACY 1:200  
 PROVEN SOURCE OF ELEVATION TRIMBLE R10  
GPS UNIT

I THE UNDERSIGNED, HEREBY CERTIFY THAT THIS PLAT IS CORRECT TO THE BEST OF MY KNOWLEDGE AND BELIEF AND SHOWS ALL THE INFORMATION REQUIRED BY LAW AND THE REGULATIONS ISSUED AND PRESCRIBED BY THE DIVISION OF ENVIRONMENTAL PROTECTION.

(SIGNED)

ROBERT F. THAW PS #965

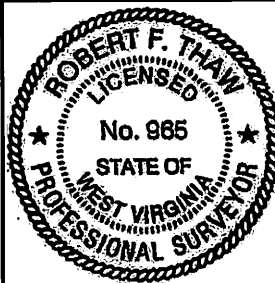

STATE OF WEST VIRGINIA  
 DIVISION OF ENVIRONMENTAL PROTECTION  
 OFFICE OF OIL AND GAS  
 NITRO, WV



DATE JANUARY 14 2022  
 OPERATOR'S WELL No. 7398  
 API WELL No. 47 077 - 00030

WELL TYPE: OIL  GAS  LIQUID INJECTION  WASTE DISPOSAL  STATE 47 COUNTY 077 PERMIT 00030  
 (IF "GAS") PRODUCTION  STORAGE  DEEP  SHALLOW   
 LOCATION: ELEVATION 2066.4' WATER SHED SALT LICK CREEK  
 DISTRICT PORTLAND COUNTY PRESTON  
 QUADRANGLE TERRA ALTA, WV

SURFACE OWNER RALPH AND JOANN LEWIS ACREAGE 48  
 OIL & GAS ROYALTY OWNER ELIZABETH SMITH, ET AL.  
HELEN T. EGAN AND CHARLES EGAN

LEASE No. 1090330-001, 190330-002 LEASE ACREAGE 48  
 PROPOSED WORK: DRILL  CONVERT  DRILL DEEPER  REDRILL  FRACTURE OR STIMULATE   
 PLUG OFF OLD FORMATION  PERFORATE NEW FORMATION  PLUG AND ABANDON   
 CLEAN OUT AND REPLUG  OTHER PHYSICAL CHANGE IN WELL (SPECIFY) \_\_\_\_\_  
 TARGET FORMATION ORISKANY ESTIMATED DEPTH 5788  
 WELL OPERATOR COLUMBIA GAS TRANSMISSION, LLC DESIGNATED AGENT MARIA MEDVEDEVA  
 ADDRESS PO BOX 1273, CHARLESTON, WV 25325-1273 ADDRESS 1700 MACCORKLE AVE., S.E. CHARLESTON, WV 25314

FORM IV-6 (8-78)



4707700030P

(VALLEY POINT) 

TERRA ALTA QUADRANGLE  
WEST VIRGINIA  
TOPOGRAPHIC SERIES (SANG RUN)

079° 35' 46.8485" W  
039° 26' 17.6082" N (CUZZART) 079° 33' 26.4776" W 039° 25' 17.6082" N

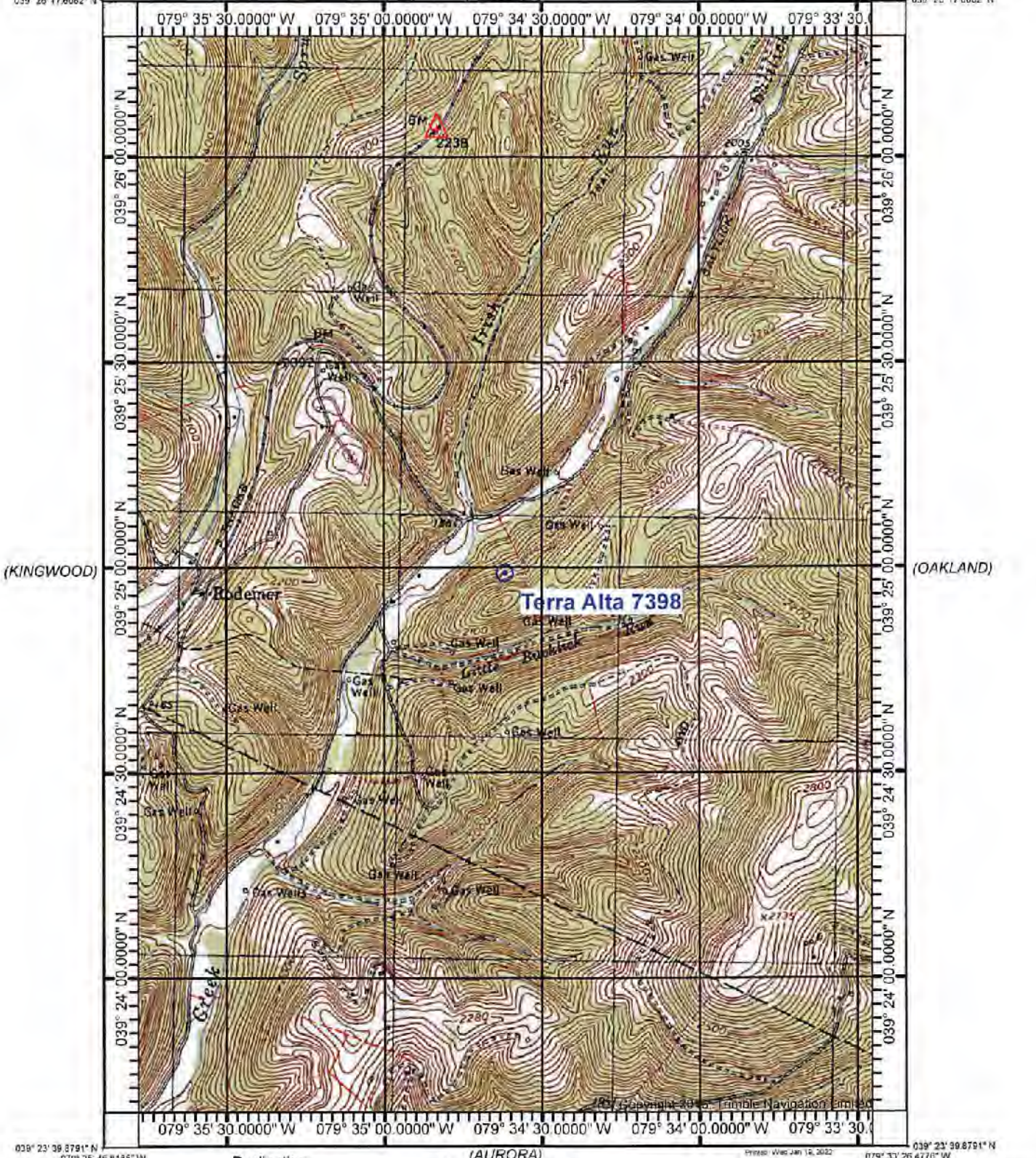

(ROWLESBURG)

Produced by Trimble Terrain Navigator Pro  
Topography based on USGS 1:24,000  
Maps

North American 1983 Datum (NAD83)

To place on the predicted North American  
1927 move the projection lines 11M N and  
19M E

Declination



(AURORA)  
SCALE 1:24000

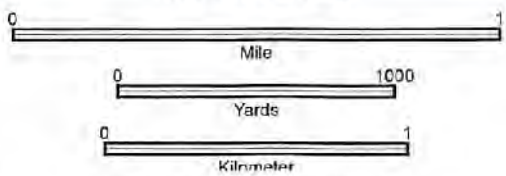

CONTOUR INTERVAL 20 FT

39079-D4-TM-024  
TERRA ALTA, WV  
JAN 1, 2000

04/22/2022