

6/29/78

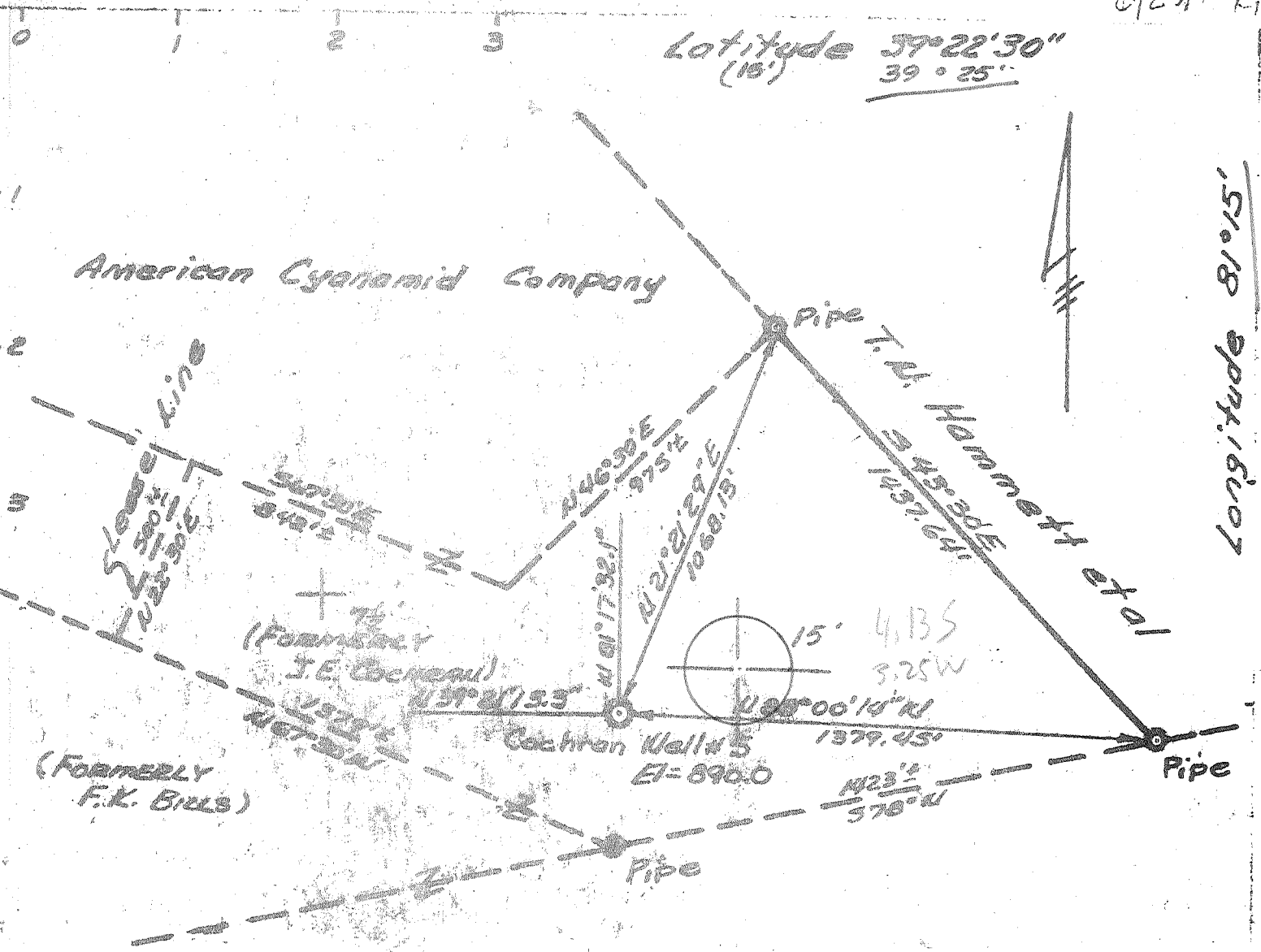

Latitude 37° 22' 30" (15')
39° 25'

Longitude 81° 15'

American Cyanamid Company

American Cyanamid Company

Monongahela
Monongahela Power Co.

Generator Lead Line No. 1 Plans

I, the undersigned, hereby certify that this map is correct to the best of my knowledge and belief and shows all the information required by paragraph 6 of the rules and regulations of the oil and gas section of the mining laws of West Virginia.

MINIMUM ACCURACY, one part in 3,000.

TRACT.....
 SURVEY.....
 NEW LOCATION...
 WELL NUMBER...
 DATE... 6/29/78
 ELEVATION (Spirit Level) 890.0
 DATE 7-11-78 SCALE 1" = 100'
 COMPANY Lauderman Oil Co.
 ADDRESS 1211 1/2 Ave. Parkersburg, W. Va.
 FARM American Cyanamid Company
 TRACT _____ ACRES 35 LEASE No. _____
 WELL (FARM) No. 5 (9) SERIAL No. EC
 QUADRANGLE Maple Island 75 min
 COUNTY Pleasant DISTRICT Grant
 SURVEYOR OR ENGINEER Ray Debuschis
 SURVEYOR'S OR ENGINEER'S REGISTRATION No. 3317

STATE OF WEST VIRGINIA
DEPARTMENT OF MINES
OIL AND GAS DIVISION
CHARLESTON

WELL LOCATION MAP
FILE No. PLEAS-1150-A

+ Denotes location of well on United States Topographic Maps, Scale 1 to 25,000 latitude and longitude lines being represented by border lines as shown.

- Denotes one inch spaces on border line of original tracing.