

6/21/78

0 1 2 3

Latitude 39°22'30"
39°25'

81°15'

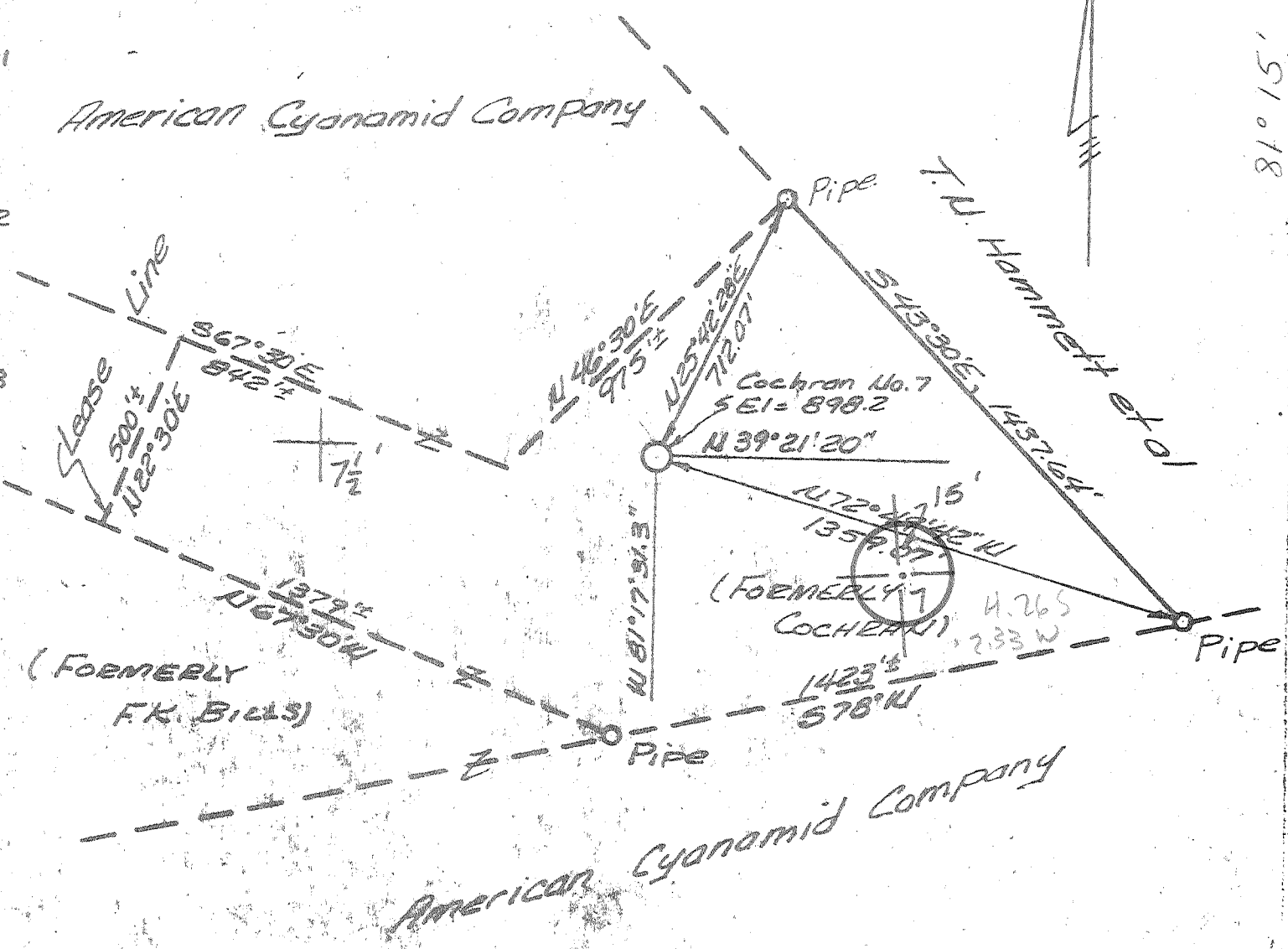

Monongahela Power Co.
Generator Lead Line No. 1 Plans

I, the undersigned, hereby certify that this map is correct to the best of my knowledge and belief and shows all the information required by paragraph 6 of the rules and regulations of the oil and gas section of the mining laws of West Virginia.

ELEVATION (Spirit Level) 898.2
DATE 5 Jun 78 SCALE 1"=400'

MINIMUM ACCURACY, one part in 3000

COMPANY Lauderman Oil Co.

STATE OF WEST VIRGINIA
DEPARTMENT OF MINES
OIL AND GAS DIVISION
CHARLESTON

ADDRESS 129 N 4th Ave, Paden City, W. Va.

FARM American Cyanamid Company

WELL LOCATION MAP
FILE No. PLEAS-1144-A

PACT _____ ACRES 35 LEASE No. _____

WELL (Farm) No. 7 SERIAL No. EC

+ Denotes location of well on United States Topographic Maps, Scale 1 to 24,000 Latitude and longitude lines being represented by border lines as shown.

QUADRANGLE Little Island 7.5 min

COUNTY Pleasant DISTRICT Grant

- Denotes one inch spaces on border line of original tracing.

SURVEYOR or ENGINEER A. V. Schuchler

JUL 10 1978

SURVEYOR'S or ENGINEER'S REGISTRATION No. 3317

47-073