

6/21/78

Latitude $39^{\circ}22'30''$
 $15'$ $39^{\circ}25'$

Longitude $81^{\circ}15'$

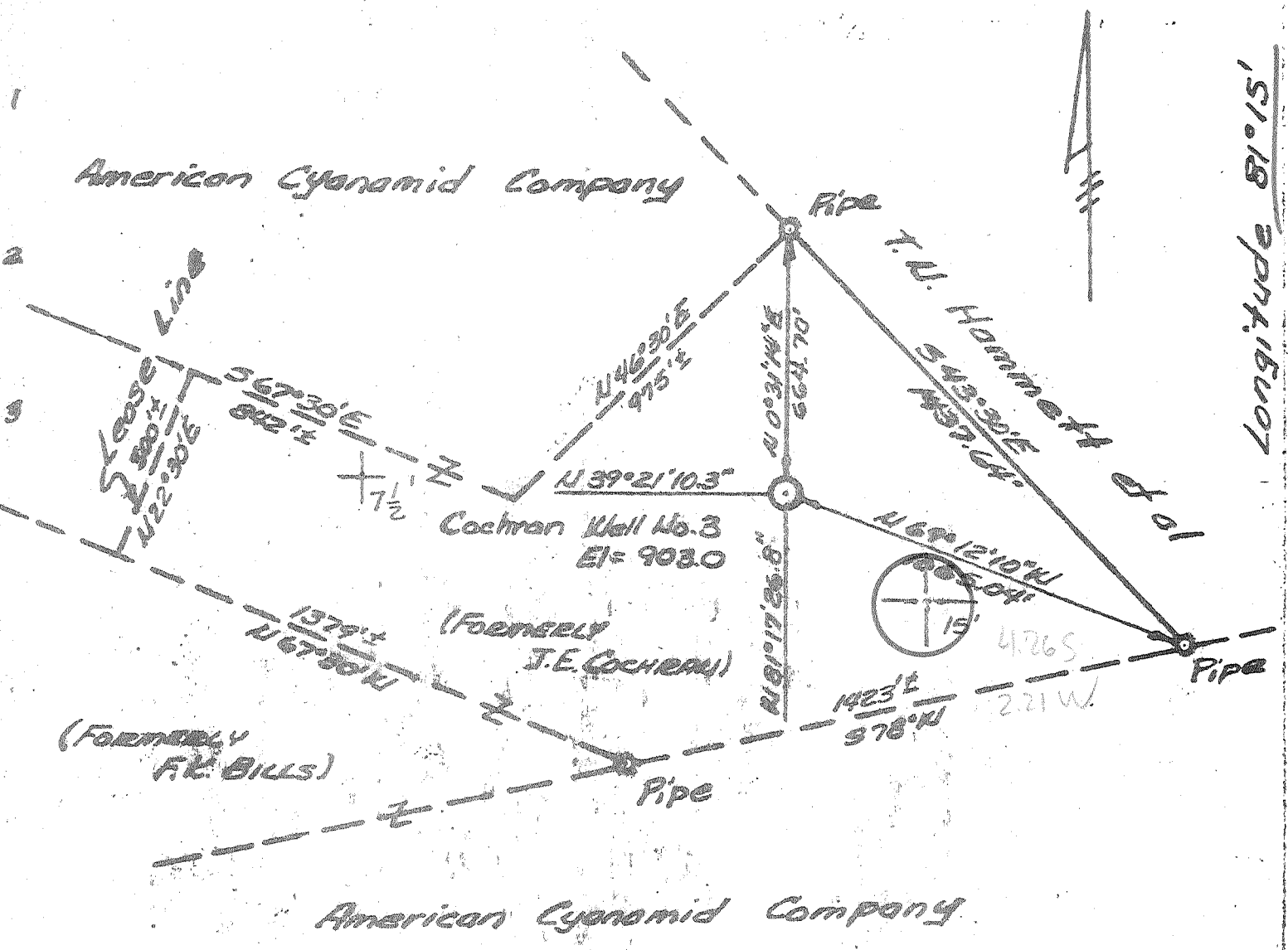

Monongahela Power Co.
 Generator Lead Line No. 1 Plans

TRACTURE.....
 MINERALS.....
 NEW LOCATION...
 WELL DEEPER...
 ABANDONMENT ... X

Source of Elevation Generator Lead Line No. 1 Plans

I, the undersigned, hereby certify that this map is correct to the best of my knowledge and belief and shows all the information required by paragraph 6 of the rules and regulations of the oil and gas section of the mining laws of West Virginia.

ELEVATION (Spirit Level) 908.0
 DATE 8 Jun 78 SCALE 1" = 400'

MINIMUM ACCURACY, one part in 3000

COMPANY Leadman Oil Co.
 ADDRESS 129 U.S. Ave. Peter City, W. Va.
 FARM American Cyanamid Company
 TRACT _____ ACRES 55 LEASE No. _____
 WELL (FIRM) No. 3 SERIAL No. EC
 QUADRANGLE MARBLETS
Miller Island 7.5min
 COUNTY Pleasants DISTRICT Grant
 SURVEYOR or ENGINEER R. Schuchter
 SURVEYOR'S or ENGINEER'S REGISTRATION No. 3317

STATE OF WEST VIRGINIA
 DEPARTMENT OF MINES
 OIL AND GAS DIVISION
 CHARLESTON

WELL LOCATION MAP
 FILE No. PLEAS-1143-A

+ Denotes location of well on United States Topographic Maps, Scale 1 to 25,000 latitude and longitude lines being represented by border lines as shown.

- Denotes one inch spaces on border line of original tracing.

JUL 10 1978

47-073