

6/21/78

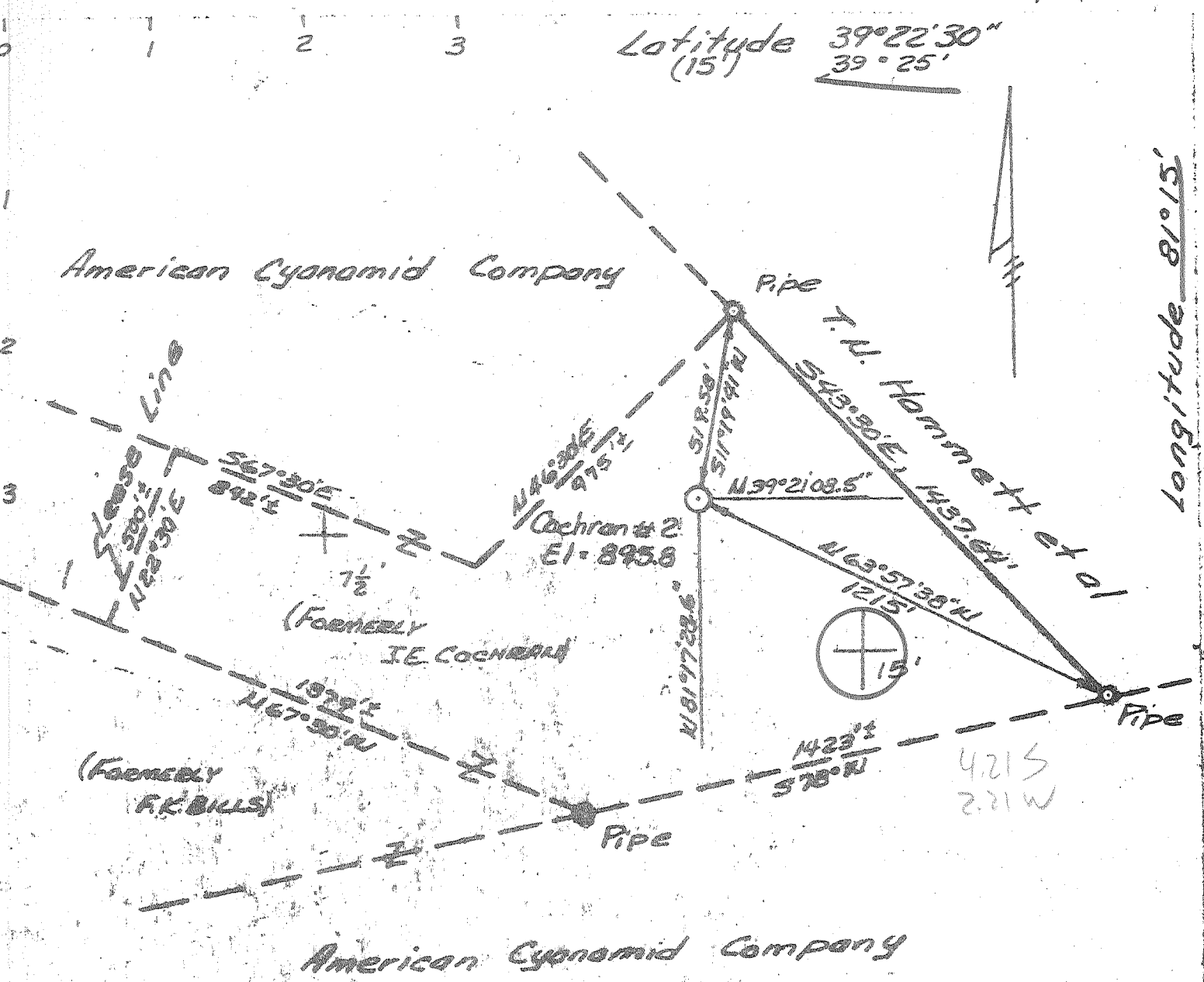

Monongahela Power Co
Generator Lead Line No. 1 Plans

FRACTURE.....
DIRECTION.....
NEW LOCATION....
WELL DEEPER....
ARRANGEMENT ... X 6/21/78

Source of Elevation Generator Lead Line No. 1 Plans
I, the undersigned, hereby certify that this map is correct to the best of my knowledge and belief and shows all the information required by paragraph 6 of the rules and regulations of the oil and gas section of the mining laws of West Virginia.

ELEVATION (Spirit Level) 895.8
DATE 7 Jun 78 SCALE 1"=400'

MINIMUM ACCURACY, one part in 300.0.

COMPANY Thundermon Oil Co.
ADDRESS 129 W. 4th Ave, Paden City, W. Va.
FIRM American Cyanamid Company
TRACT _____ ACRES 355 LEASE No. _____
WELL (Pore) No. 2 SERIAL No. _____
QUADRANGLE NW 1/4 T19 1E
Willow Island 7.5 min
COUNTY Pleasants DISTRICT Grant
SURVEYOR or ENGINEER Chris Reddick
SURVEYOR'S or ENGINEER'S REGISTRATION No. 3317

STATE OF WEST VIRGINIA
DEPARTMENT OF MINES
OIL AND GAS DIVISION
CHARLESTON
WELL LOCATION MAP
FILE No. PLEAS-1142-A
+ Denotes location of well on United States Topographic Maps, Scale 1 to 24,000 latitude and longitude lines being represented by border lines as shown.
- Denotes one inch spaces on border line of original tracing.