

1515

0.81 MI. 4117

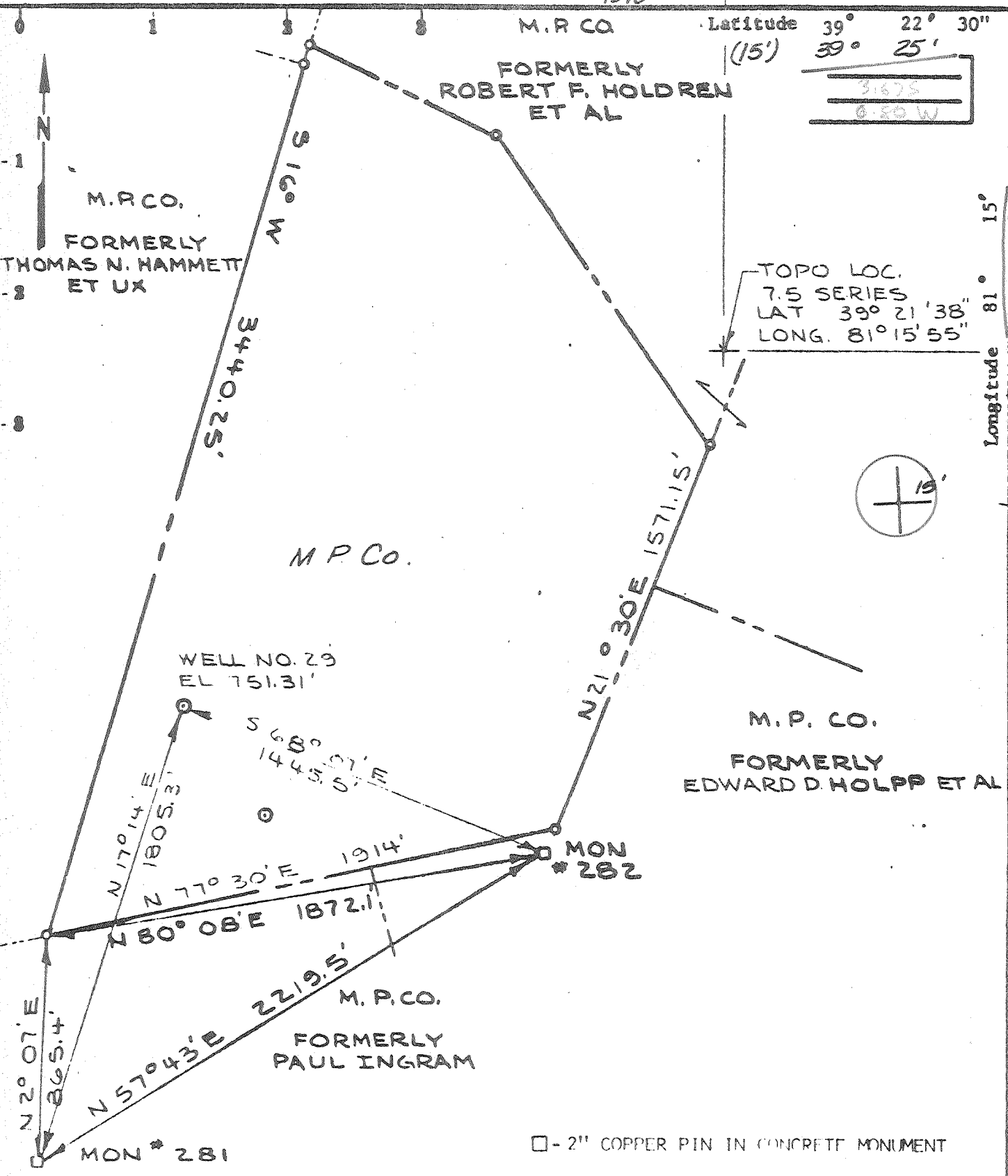

Latitude 39° 22' 30" (15') 39° 25'

TOPO LOC. 7.5 SERIES
LAT 39° 21' 38"
LONG. 81° 15' 55"

WELL NO. 29
EL 751.31'

M. P. CO.
FORMERLY
EDWARD D. HOLPP ET AL

M. P. CO.
FORMERLY
PAUL INGRAM

□ - 2" COPPER PIN IN CONCRETE MONUMENT

- Fracture...
- Redrill...
- New Location
- Drill Deeper
- Abandonment

Source of Elevation U.S.G.S. B.M. #B132 1957; E.I. 634.41
I, the undersigned, hereby certify that this map is correct to the best of my knowledge and belief and shows all the information required by paragraph 6 of the rules and regulations of the oil and gas section of the mining laws of West Virginia.
Minimum accuracy, one part in 1790'

Company Monongahela Power Company
 Address 1310 Fairmont Ave., Fairmont, W.Va.
 Farm MP Co (Formerly Mary E. Hammat, Et Al)
 Tract Acres 107⁺ Lease No. _____
 Well (Farm) No. 29 Serial No. EC
 Elevation (Spirit Level) 751.31' MARIETTA 15'
 Quadrangle Willow Island, W.Va. - Ohio
 County Pleasants District Grant
 Surveyor or Engineer James J. Kennedy
 Surveyor's or Engineer's Registration No. W.Va. ILS #32
 File No. _____ Drawing No. _____
 Date _____ Scale 1"=500'

STATE OF WEST VIRGINIA
DEPARTMENT OF MINES
OIL AND GAS DIVISION
CHARLESTON

WELL LOCATION MAP
FILE NO. PLEAS-1135-A

+ Denotes location of well on United States Topographic Maps, scale 1 to 24,000 latitude and longitude lines being represented by border lines as shown.
 - Denotes one inch spaces on border line of original tracing.

47-073 MAY 15 1978