

Latitude 39° 22' 30"  
 (15') 39° 25' 30"  
 3.775  
 1.50 W

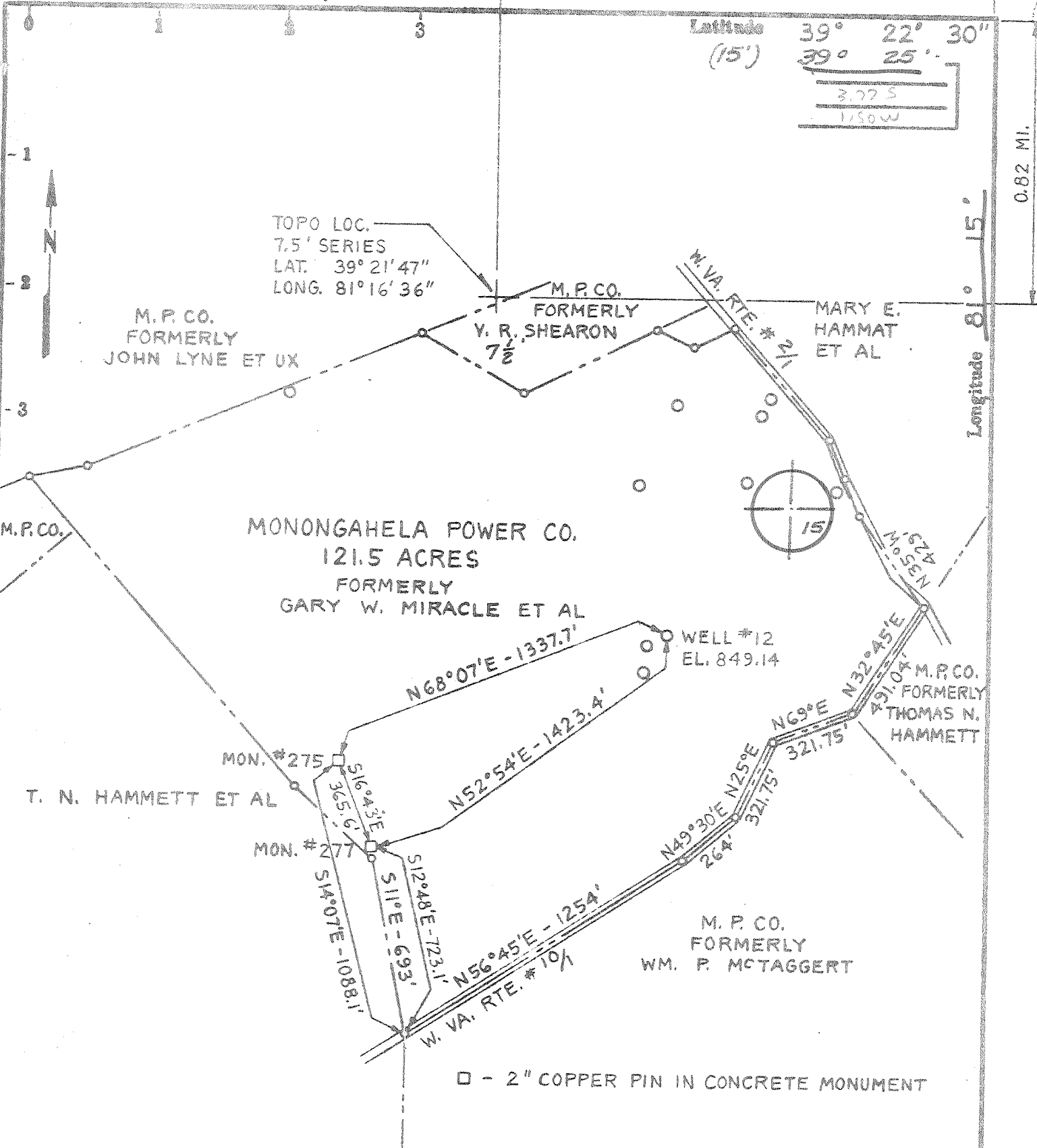

- Fracture....
- Redrill.....
- New Location
- Drill Deeper
- Abandonment

Source of Elevation U.S.G.S. B.M.#B132 1957; EL. 634.41  
 I, the undersigned, hereby certify that this map is correct to the best of my knowledge and belief and shows all the information required by paragraph 6 of the rules and regulations of the oil and gas section of the mining laws of West Virginia.  
 Issued - 2-20-78 Minimum accuracy, one part in 560'

Company	MONONGAHELA POWER COMPANY		
Address	1310 Fairmont Ave., Fairmont, W.Va.		
Farm	M.P.CO. (formerly Gary W. Miracle Et Al)		
Tract	Acres	121.5	Lease No.
Well (Farm) No.	12	Serial No.	EC
Elevation (Spirit Level)	849.14, MARIETTA 15'		
Quadrangle	Willow Island, W.Va.-Ohio		
County	Pleasants	District	Grant
Surveyor or Engineer			
Surveyor's or Engineer's Registration No.	W.Va. L.L.S.#32		
File No.	Drawing No.		
Date	Scale 1"=500'		

STATE OF WEST VIRGINIA  
 DEPARTMENT OF MINES  
 OIL AND GAS DIVISION  
 CHARLESTON

**WELL LOCATION MAP**

FILE NO. PLEAS-1111-1  
**PLUGGING CANCELED**

+ Denotes location of well on United States Topographic Maps, scale 1 to 25,000 latitude and longitude lines being represented by border lines as shown.  
 22,500

- Denotes one inch spaces on border line of original tracing.

47-073 DEC 28 1978

Latitude 39° 22' 30"  
(15') 39° 25'  
3.765  
1.55W

0.82 MI.

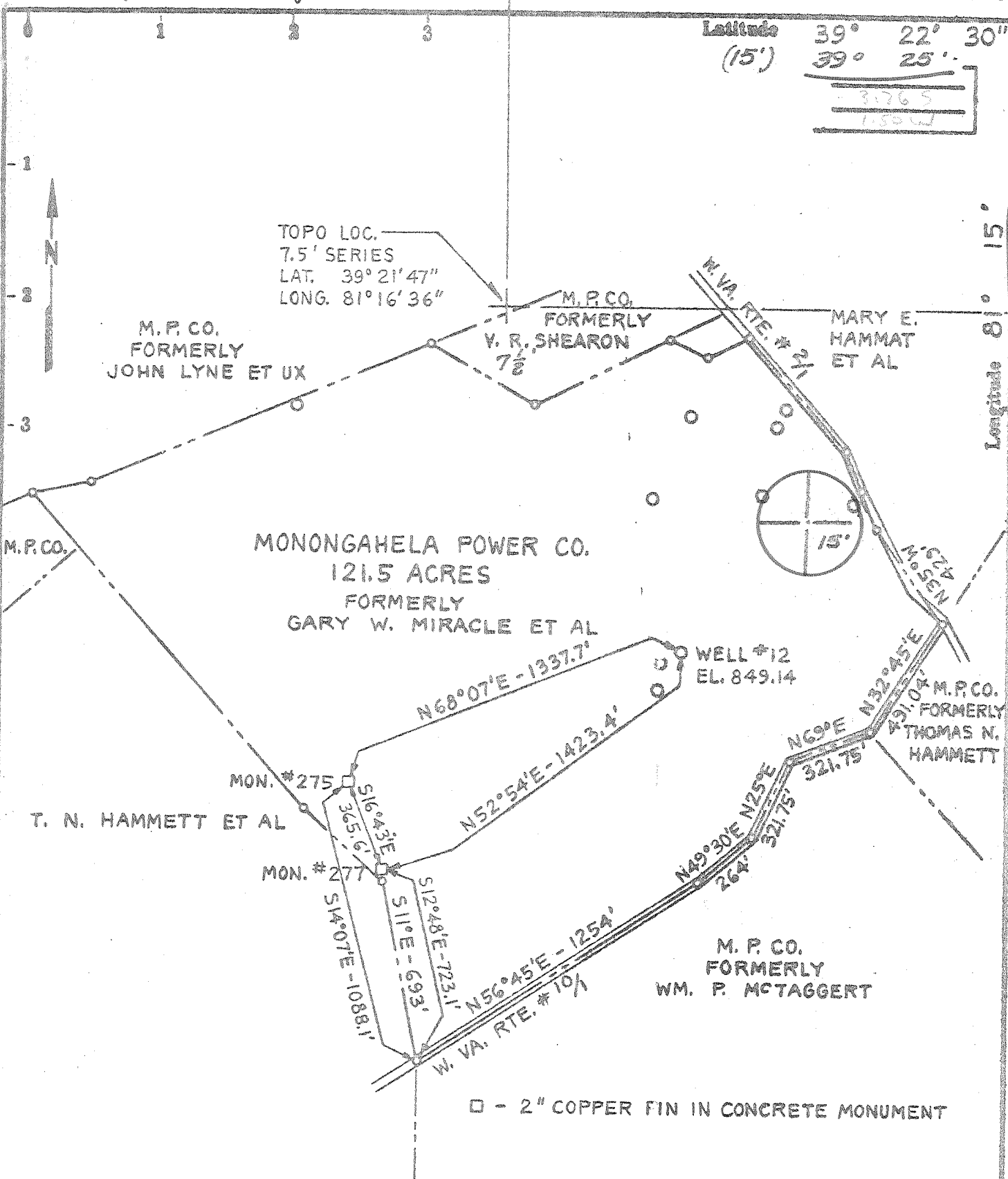

□ - 2" COPPER FIN IN CONCRETE MONUMENT

Source of Elevation U.S.G.S. B.M.#B132 1957; EL. 634.41

I, the undersigned, hereby certify that this map is correct to the best of my knowledge and belief and shows all the information required by paragraph 6 of the rules and regulations of the oil and gas section of the mining laws of West Virginia.

Issued - 2-20-78

Minimum accuracy, one part in 560'

- Fracture....
- Redrill.....
- New Location
- Drill Deeper
- Abandonment

Company	MONONGAHELA POWER COMPANY
Address	1310 Fairmont Ave., Fairmont, W.Va.
Farm	M.P.CO. (formerly Gary W. Miracle Et Al)
Tract	Acres 121.5 Lease No.
Well (Farm) No.	12 Serial No. EC
Elevation (Spirit Level)	849.14, MARIETTA 15'
Quadrangle	Willow Island, W.Va.-Ohio
County	Pleasants District Grant
Surveyor or Engineer	
Surveyor's or Engineer's Registration No.	W.Va. L.L.S.#32
File No.	Drawing No.
Date	Scale 1"=500'

STATE OF WEST VIRGINIA  
DEPARTMENT OF MINES  
OIL AND GAS DIVISION  
CHARLESTON

WELL LOCATION MAP

FILE NO. PLEAS-1131-A

+ Denotes location of well on United States Topographic Maps, scale 1 to 24,000 latitude and longitude lines being represented by border lines as shown.

- Denotes one inch spaces on border line of original tracing.