

4, 26, 76 *TE*

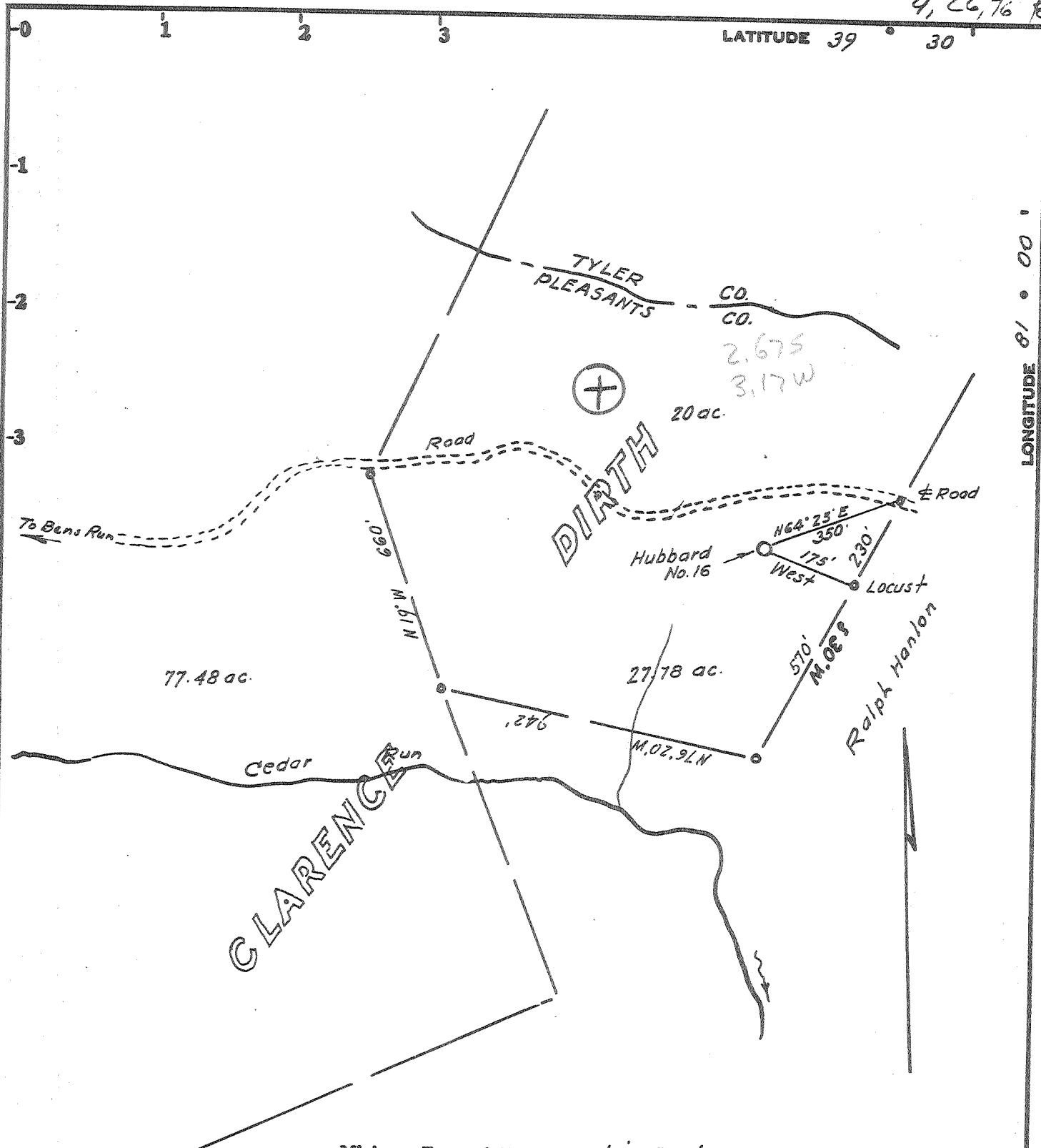

Minimum Error of Closure 1 in 200'

Source of Elevation Elev. at Pleasant Ridge School = 938'

- Fracture.....
- New Location.....
- Drill Deeper.....
- Abandonment..... 4/19/76

I, the undersigned, hereby certify that this map is correct to the best of my knowledge and belief and shows all the information required by paragraph 6 of the rules and regulations of the oil and gas section of the mining laws of West Virginia.

Signed: *W. S. H. J.*
Squares: N S E W

Company Pethtel Oil & Gas Co.
 Address Route 3, New Matamoras, Ohio
 Farm Clarence Dearth
 Tract _____ Acres 27.78 Lease No. _____
 Well (Farm) No. Hubbard 16 Serial No. _____
 Elevation (Spirit Level) 958
 Quadrangle St Marys NE
 County Pleasants District Union
 Engineer *W. S. H. J.*
 Surveyor _____
 Surveyor's Registration No. 1227
 File No. _____ Drawing No. _____
 Date April 10, 1976 Scale 1" = 400'

STATE OF WEST VIRGINIA
DEPARTMENT OF MINES
OIL AND GAS DIVISION
CHARLESTON

WELL LOCATION MAP
FILE NO. PLEAS-1111-A

+ Denotes location of well on United States Topographic Maps, scale 1 to 62,500, latitude and longitude lines being represented by border lines as shown.

- Denotes one inch spaces on border line of original tracing.

47-073 MAY 6 1976