

72-1107-A

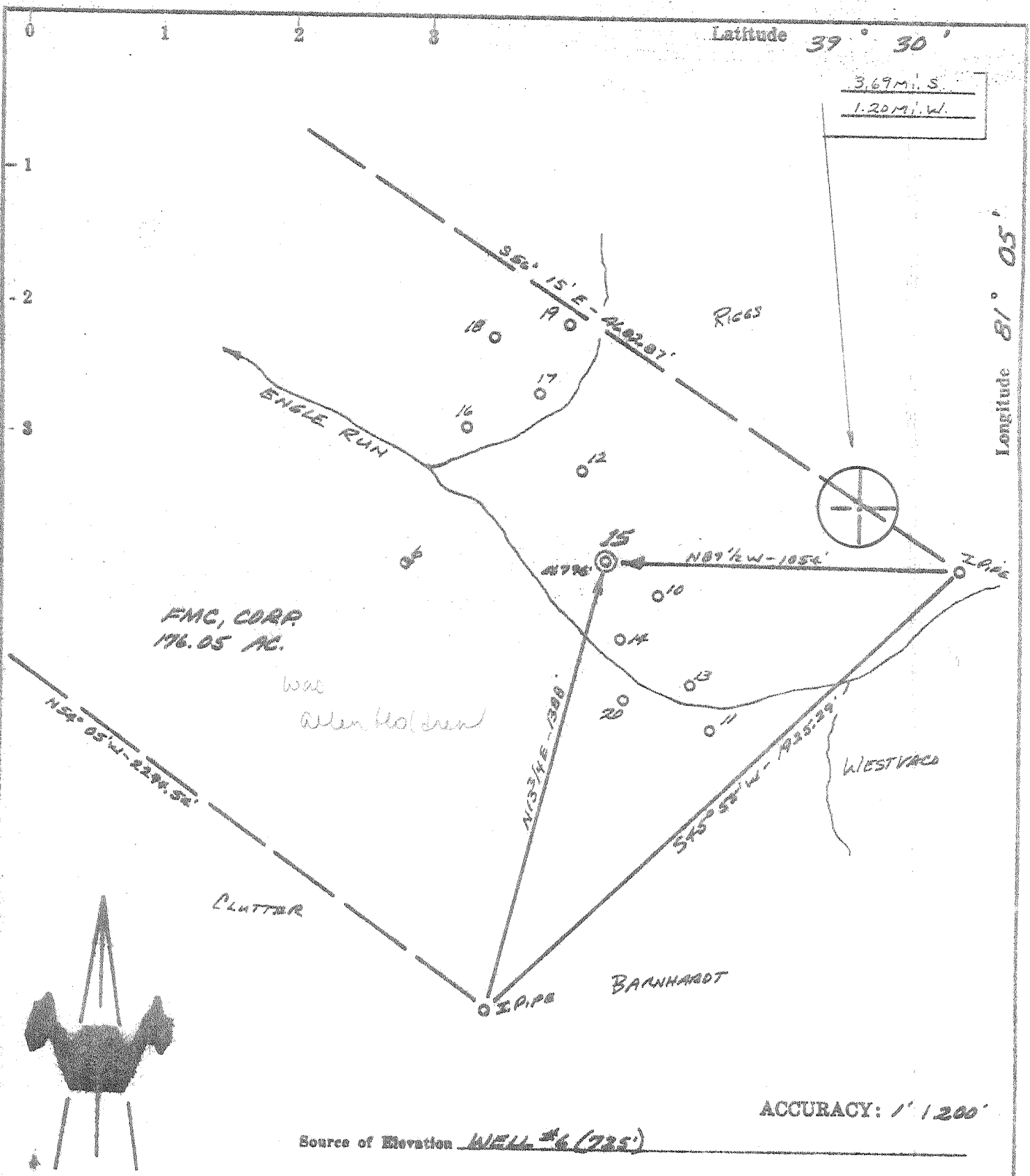

FMC, CORP
176.05 AC.

was
Allen Holden

ACCURACY: 1' / 1200'

Source of Elevation WELL #6 (796')

- New Location
- Drill Deeper
- Abandonment -11-26-73
- Fracture
- Redrill

I, the undersigned, hereby certify that this map is correct to the best of my knowledge and belief and shows all the information required by paragraph 6 of the rules and regulations of the oil and gas section of the mining laws of West Virginia.

Chet Waterman

Company A. F. MARPLE - Charles Street
 Address 812 MAIN ST., W. VA.
 Farm FMC, CORP
 Tract _____ Acres 176.05 Lease No. _____
 Well (Farm) No. 15 Serial No. _____
 Elevation (Spirit Level) 796'
 Quadrangle ST. MARYS NC
 County PLEASANTS District UNION
 Engineer CHET WATERMAN
 Engineer's Registration No. 8788
 File No. 22003-216 Drawing No. _____
 Date 6/10/72 Scale 1" = 400'

STATE OF WEST VIRGINIA
DEPARTMENT OF MINES
OIL AND GAS DIVISION
CHARLESTON

WELL LOCATION MAP
FILE NO. Piers-1107-A

+ Denotes location of well on United States Topographic Maps, scale 1 to 62,500, latitude and longitude lines being represented by border lines as shown.
 - Denotes one inch spaces on border line of original tracing.

47 073