

Latitude 39° 25'

Longitude 81° 00'

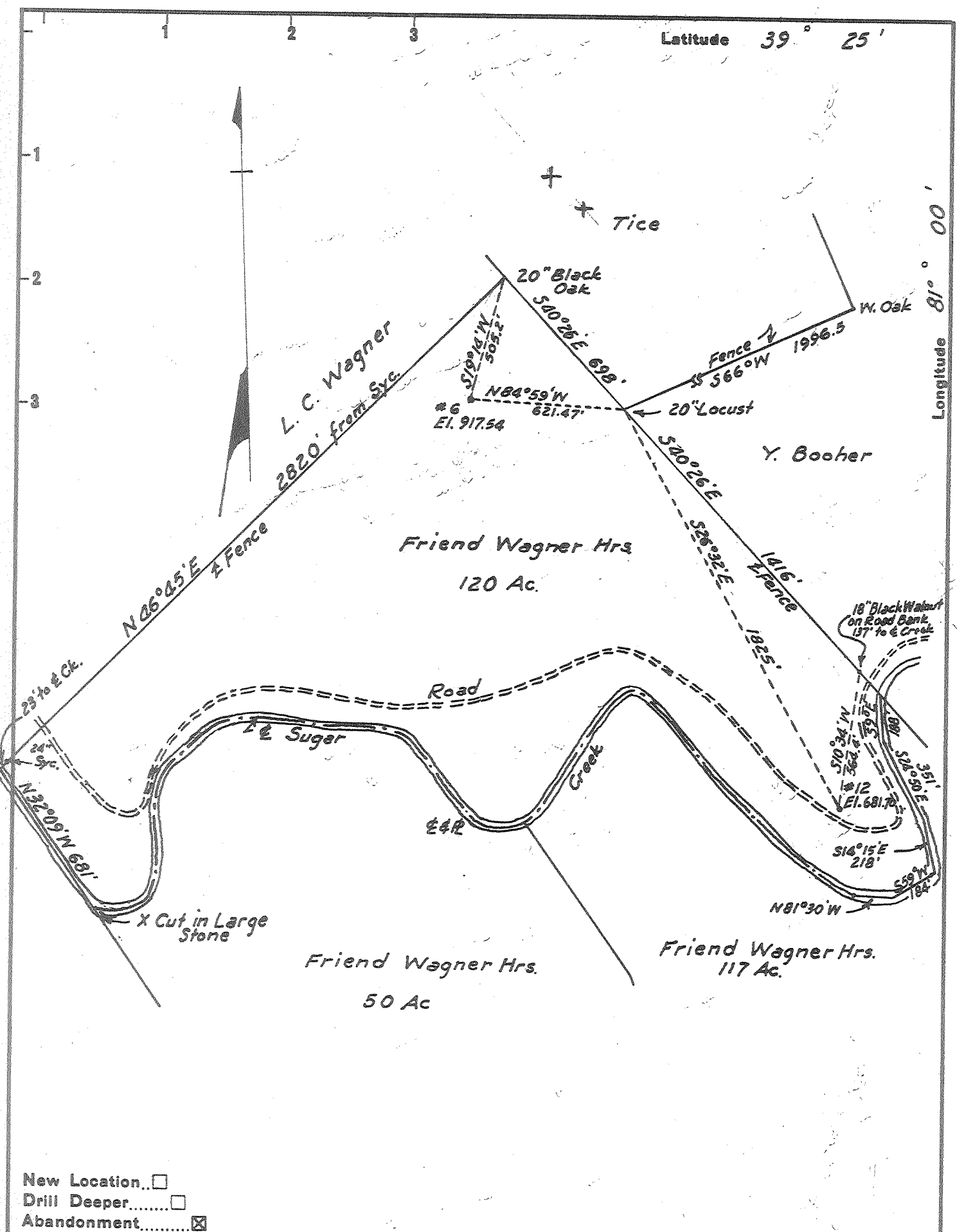

- New Location...
- Drill Deeper.....
- Abandonment.....

Company	<u>Leonard Hart</u>
Address	<u>702-2nd. St., St. Marys, W. Va</u>
Farm	<u>Friend Wagner Hrs.</u>
Tract	Acres <u>120</u> Lease No. _____
Well (Farm) No.	<u>6 & 12</u> Serial No. _____
Elevation (Spirit Level)	<u>*6=917.54 *12=681.70</u>
Quadrangle	<u>St. Marys</u>
County	<u>Pleasants</u> District <u>Union</u>
Engineer	<u>H. F. Johnston</u>
Engineer's Registration No.	<u>2492</u>
File No.	_____ Drawing No. _____
Date	<u>Oct. 1, 1962</u> Scale <u>1"=500'</u>

STATE OF WEST VIRGINIA
 DEPARTMENT OF MINES
 OIL AND GAS DIVISION
 CHARLESTON

WELL LOCATION MAP

FILE NO. PLEAS-1031-#6
PLEAS-1035-#12

+ Denotes location of well on United States Topographic Maps, scale 1 to 62,500, latitude and longitude lines being represented by border lines as shown.

- Denotes one inch spaces on border line of original tracing.