

Latitude 39° 25'

Longitude 81° 10'

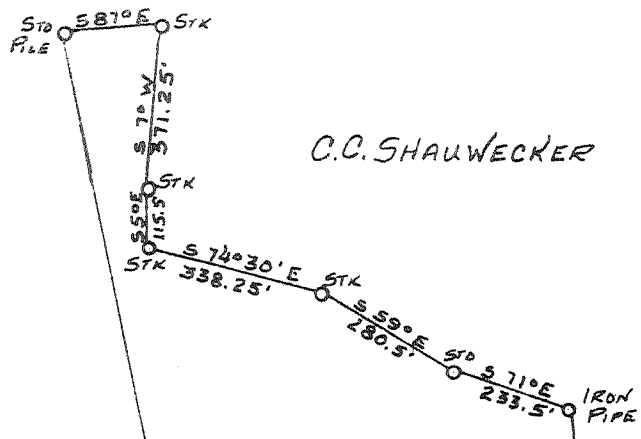
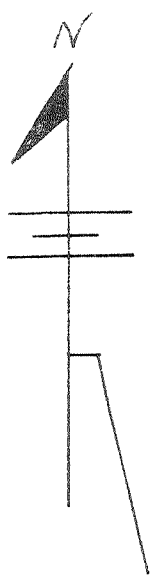

C.C. SHAUWECKER

EDITH M. COLE
(SHULTZ)
51.79 AC

JOHN E. BARRETT

M.E. BACHMAN

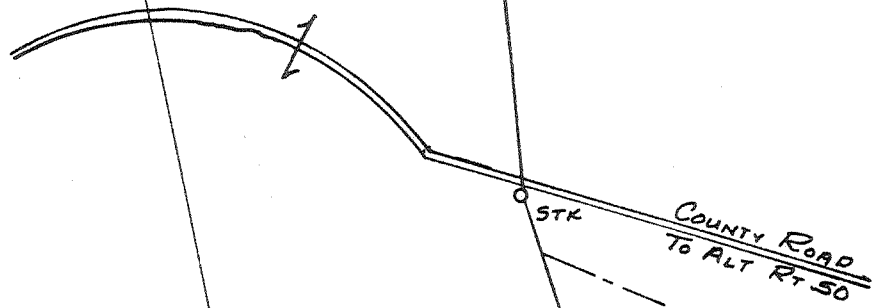

SOLOMON
PETHTEL

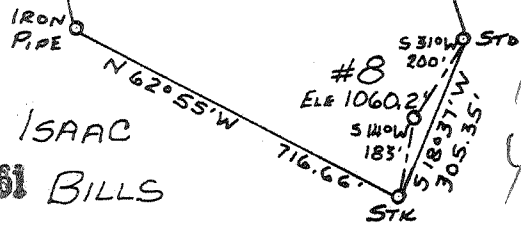

ISAAC

SEP 11 1961 BILLS

- New Location
- Drill Deeper
- Abandonment

Company LEONARD HART
 Address 702 SECOND ST. ST. MARYS W. VA
 Farm Edith M. Cole
 Tract _____ Acres 51.79 Lease No. _____
 Well (Farm) No. 8 Serial No. _____
 Elevation (Spirit Level) 1060.2'
 Quadrangle ST. MARYS
 County Pleasants District Washington
 Engineer John W. Hamilton
 Engineer's Registration No. 2274
 File No. _____ Drawing No. _____
 Date AUG. 13, 1961 Scale 1" = 400'

STATE OF WEST VIRGINIA
DEPARTMENT OF MINES
OIL AND GAS DIVISION
CHARLESTON

WELL LOCATION MAP
FILE NO. PLEAS-924-A

- + Denotes location of well on United States Topographic Maps, scale 1 to 62,500, latitude and longitude lines being represented by border lines as shown.
- Denotes one inch spaces on border line of original tracing.

EDITH M. COLE W 8 - LEONARD HART - PLEAS-924-A



260

STATE OF WEST VIRGINIA
DEPARTMENT OF MINES
OIL AND GAS DIVISION

Quadrangle St. Marys

Permit No. 9m/A

WELL RECORD

Oil or Gas Well Oil
(KIND)

Company Leonard Hart
Address 702 Second Street, St. Marys, West Virginia
Farm Edith M. Cole Acres 51.79
Location (waters) French Creek
Well No. 8 Elev. 1060.2'
District Washington County Pleasants
The surface of tract is owned in fee by Jesse W. Shultz
Address St. Marys, W. Va.
Mineral rights are owned by Edith M. Cole Heirs
Address _____

Casing and Tubing	Used in Drilling	Left in Well	Packers
Size			Kind of Packer
16			
13			
10			Size of
8 1/4			
8 6-1/4"	902'		Depth set
5 3/16			
3			Perf. top
2			Perf. bottom
Liners Used			Perf. top
			Perf. bottom

Drilling commenced 1917
Drilling completed _____
Date Shot _____ From _____ To _____
With _____
Open Flow _____ /10ths Water in _____ Inch
_____ /10ths Merc. in _____ Inch
Volume _____ Cu. Ft.
Rock Pressure _____ lbs. _____ hrs.
Oil _____ bbls., 1st 24 hrs.
WELL ACIDIZED No
WELL FRACTURED No

CASING CEMENTED _____ SIZE _____ No. Ft. _____ Date _____
COAL WAS ENCOUNTERED AT None FEET _____ INCHES
_____ FEET _____ INCHES FEET _____ INCHES
_____ FEET _____ INCHES FEET _____ INCHES

RESULT AFTER TREATMENT _____
ROCK PRESSURE AFTER TREATMENT _____
Fresh Water _____ Feet Salt Water _____ Feet

Formation	Color	Hard or Soft	Top	Bottom	Oil, Gas or Water	Depth	Remarks
<u>Cow Run</u>			<u>917</u>	<u>950</u>			
<u>Total Depth</u>				<u>950</u>			

APR 6 1962

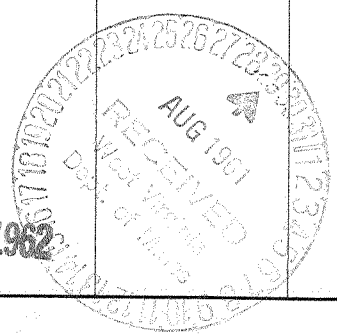

Formation	Color	Hard or Soft	Top	Bottom	Oil, Gas or Water	Depth Found	Remarks

Date August 28, 1961, 19

APPROVED LEONARD HART, Owner

By *Edward Stark*
(Title)