

Latitude 39° 25'

Longitude 81° 10'

C.C. & SARAH SCHAUWECKER.

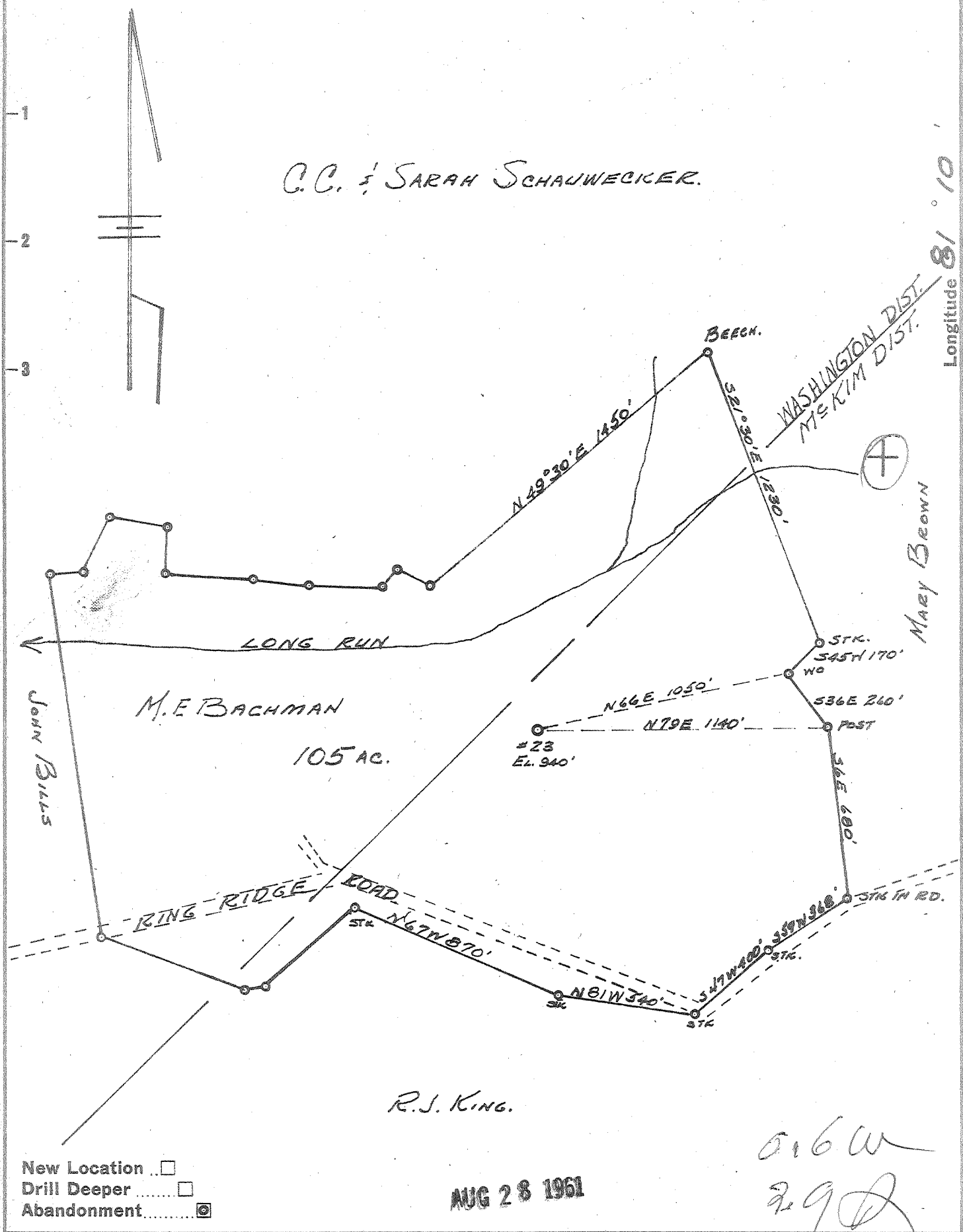

- New Location
- Drill Deeper
- Abandonment

AUG 28 1961

016W
290

Company LEONARD HART
 Address ST. MARYS, W. VA.
 Farm M.E. BACHMAN
 Tract _____ Acres 105 Lease No. 36
 Well. (Farm) No. 23 Serial No. _____
 Elevation (Spirit Level) 940'
 Quadrangle ST. MARYS.
 County PLEASANTS District MCKIM.
 Engineer JOHN W. HAMILTON
 Engineer's Registration No. 2274
 File No. _____ Drawing No. 216
 Date AUG. 23, 1960 Scale 1" = 500'

STATE OF WEST VIRGINIA
 DEPARTMENT OF MINES
 OIL AND GAS DIVISION
 CHARLESTON

WELL LOCATION MAP
 FILE NO. PLEAS-918-A

- + Denotes location of well on United States Topographic Maps, scale 1 to 62,500, latitude and longitude lines being represented by border lines as shown.
- Denotes one inch spaces on border line of original tracing.



251

STATE OF WEST VIRGINIA
DEPARTMENT OF MINES
OIL AND GAS DIVISION

Quadrangle St. Marys

Permit No. 918A

WELL RECORD

Oil or Gas Well OIL
(KIND)

Company Leonard Hart
Address 702 Second Street, St. Marys, W. Va.
Farm M. E. Bachman Acres 105
Location (waters) _____
Well No. 23 Elev. 940'
District McKin County Pleasants
The surface of tract is owned in fee by _____
Address _____
Mineral rights are owned by Bertha & Edith Low
1417 South Hoover St. Address Los Angeles 6, Calif.
Drilling commenced _____
Drilling completed _____
Date Shot _____ From _____ To _____
With _____
Open Flow _____ /10ths Water in _____ Inch
_____ /10ths Merc. in _____ Inch
Volume _____ Cu. Ft.
Rock Pressure _____ lbs. _____ hrs.
Oil _____ bbls., 1st 24 hrs.
WELL ACIDIZED _____
WELL FRACTURED _____

Casing and Tubing	Used in Drilling	Left in Well	Packers
Size			Kind of Packer
16			
13			
10			Size of
8 1/4			
8 1/4 <u>6-1/4</u>	<u>368'</u>		Depth set
5 3/16			
3			Perf. top
2			Perf. bottom
Liners Used			Perf. top
			Perf. bottom

CASING CEMENTED _____ SIZE _____ No. Ft. _____ Date _____
COAL WAS ENCOUNTERED AT _____ FEET _____ INCHES
_____ FEET _____ INCHES FEET _____ INCHES
_____ FEET _____ INCHES FEET _____ INCHES

RESULT AFTER TREATMENT _____
ROCK PRESSURE AFTER TREATMENT _____
Fresh Water _____ Feet Salt Water _____ Feet

Formation	Color	Hard or Soft	Top	Bottom	Oil, Gas or Water	Depth	Remarks
Cow Run			880'	897'			
Total Depth				907'			

