

Latitude 39° 25'

Longitude 81° 10'

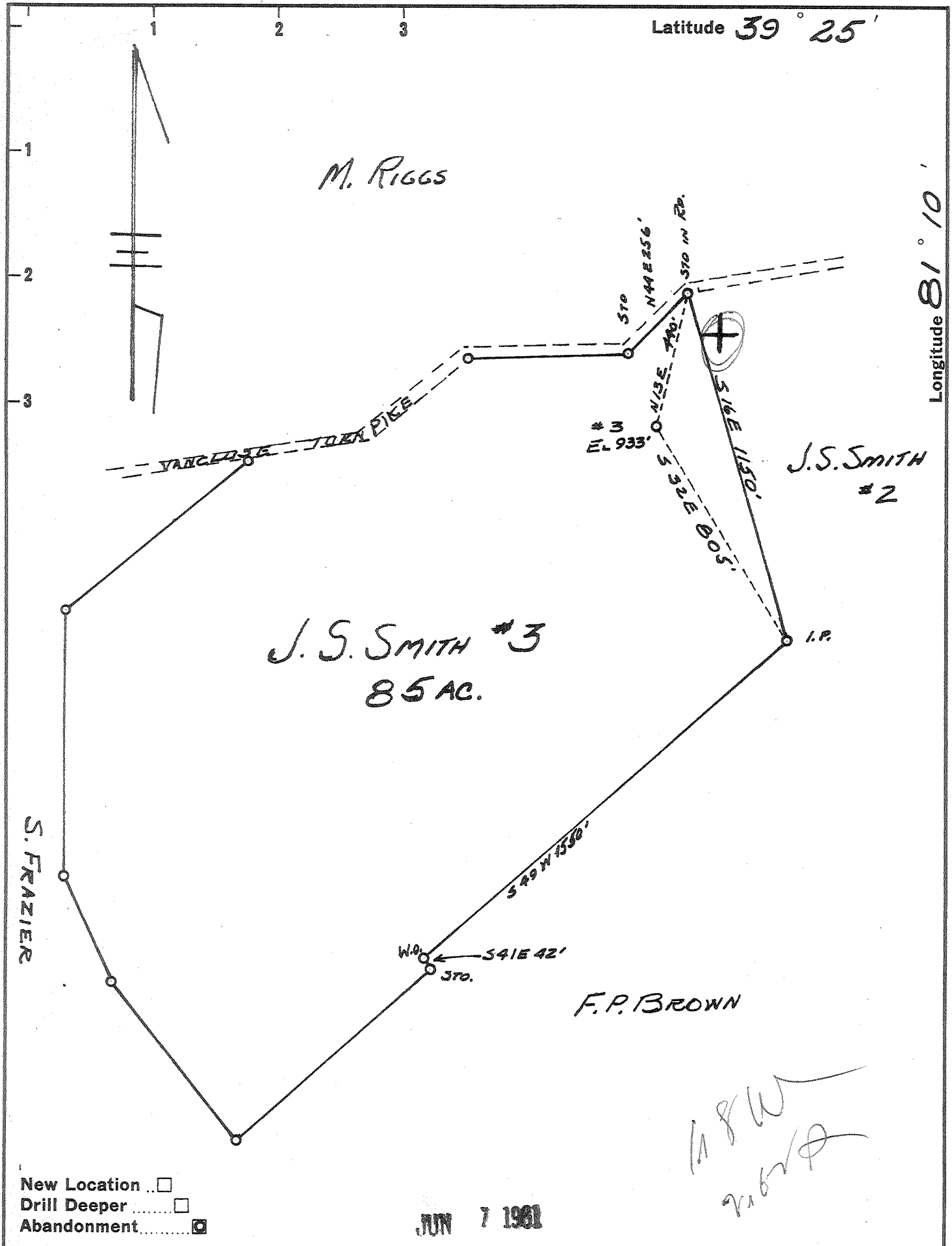

New Location
 Drill Deeper
 Abandonment

JUN 7 1960

Handwritten:
 18W
 2152A

Company LEONARD HART
 Address St. Marys, W.Va.
 Farm J.S. SMITH
 Tract 3 Acres 85 Lease No. 11
 Well (Farm) No. 3 Serial No. _____
 Elevation (Spirit Level) 933'
 Quadrangle St Marys.
 County PLEASANTS District WASHINGTON
 Engineer JOHN W. HAMILTON
 Engineer's Registration No. 2274
 File No. _____ Drawing No. 236
 Date SEPT 10, 1960 Scale 1"=400'

STATE OF WEST VIRGINIA
 DEPARTMENT OF MINES
 OIL AND GAS DIVISION
 CHARLESTON

WELL LOCATION MAP
 FILE NO. PLEAS-892-A

+ Denotes location of well on United States Topographic Maps, scale 1 to 62,500, latitude and longitude lines being represented by border lines as shown.
 - Denotes one inch spaces on border line of original tracing.



309

STATE OF WEST VIRGINIA
DEPARTMENT OF MINES
OIL AND GAS DIVISION

Quadrangle St. Marys

Permit No. 8971A

WELL RECORD

Oil or Gas Well Oil
(KIND)

Company Leonard Hart
Address 702 Second Street, St. Marys, W. Va.
Farm J. S. Smith #3 Acres 85
Location (waters) _____
Well No. 3 Elev. 933'
District Washington County Pleasants
The surface of tract is owned in fee by _____
Address _____
Mineral rights are owned by Josephine Smith et al
1106-36th Street Address Parkersburg, W. Va.

Drilling commenced 1900
Drilling completed _____
Date Shot _____ From _____ To _____
With _____
Open Flow _____ /10ths Water in _____ Inch
_____ /10ths Merc. in _____ Inch
Volume _____ Cu. Ft.
Rock Pressure _____ lbs. _____ hrs.
Oil _____ bbls., 1st 24 hrs.
WELL ACIDIZED _____
WELL FRACTURED _____

Casing and Tubing	Used in Drilling	Left in Well	Packers
Size			Kind of Packer
16			
13			
10			Size of
8 1/4	<u>136'</u>		
6 3/4	<u>6-1/4</u>	<u>652'</u>	Depth set
5 3/16			
3			Perf. top
2			Perf. bottom
Liners Used			Perf. top
			Perf. bottom

CASING CEMENTED _____ SIZE _____ No. Ft. _____ Date _____
COAL WAS ENCOUNTERED AT _____ FEET _____ INCHES
_____ FEET _____ INCHES FEET _____ INCHES
_____ FEET _____ INCHES FEET _____ INCHES

RESULT AFTER TREATMENT _____

ROCK PRESSURE AFTER TREATMENT _____

Fresh Water _____ Feet Salt Water _____ Feet

Formation	Color	Hard or Soft	Top	Bottom	Oil, Gas or Water	Depth	Remarks
<u>Cow Run</u>			<u>696'</u>	<u>720'</u>			
<u>Total Depth</u>				<u>728'</u>			

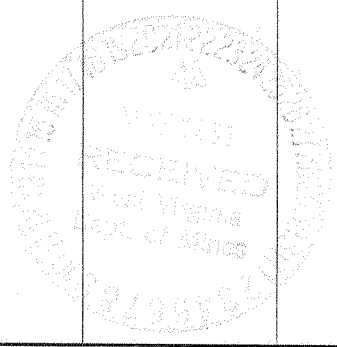

APR 6 1962

