

Latitude $3^{\circ} 25'$

Longitude $81^{\circ} 05'$

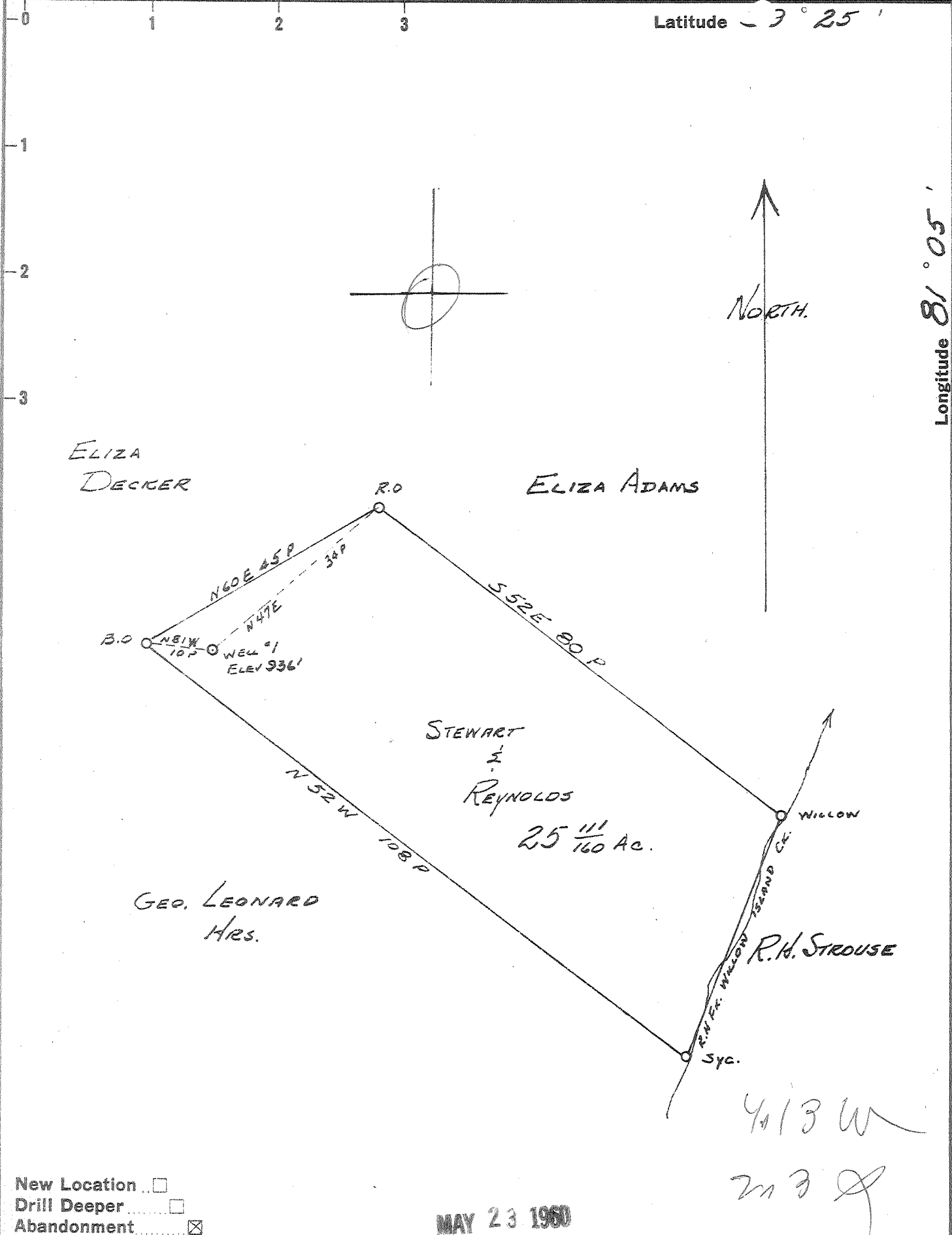

New Location
 Drill Deeper
 Abandonment

MAY 23 1960

Company HART & HAMILTON
 Address ST. MARYS, W.Va.
 Farm STEWART & REYNOLDS
 Tract _____ Acres 25 ¹¹/₁₆₀ Lease No. _____
 Well (Farm) No. 1 Serial No. 82
 Elevation (Spirit Level) 936'
 Quadrangle ST. MARYS
 County PLEASANTS District Mc KIM
 Engineer JOHN W HAMILTON
 Engineer's Registration No. 2274
 File No. _____ Drawing No. _____
 Date MAY 1, 1960 Scale 1" = 80 P

STATE OF WEST VIRGINIA
 DEPARTMENT OF MINES
 OIL AND GAS DIVISION
 CHARLESTON

WELL LOCATION MAP
 FILE NO. PLEAS-803-A

+ Denotes location of well on United States Topographic Maps, scale 1 to 62,500, latitude and longitude lines being represented by border lines as shown.

- Denotes one inch spaces on border line of original tracing.

STEWART & REYNOLDS No. 1 (82) - HART & HAMILTON - PLEAS-803-A