

Latitude 39° 25'

Longitude 81° 05'

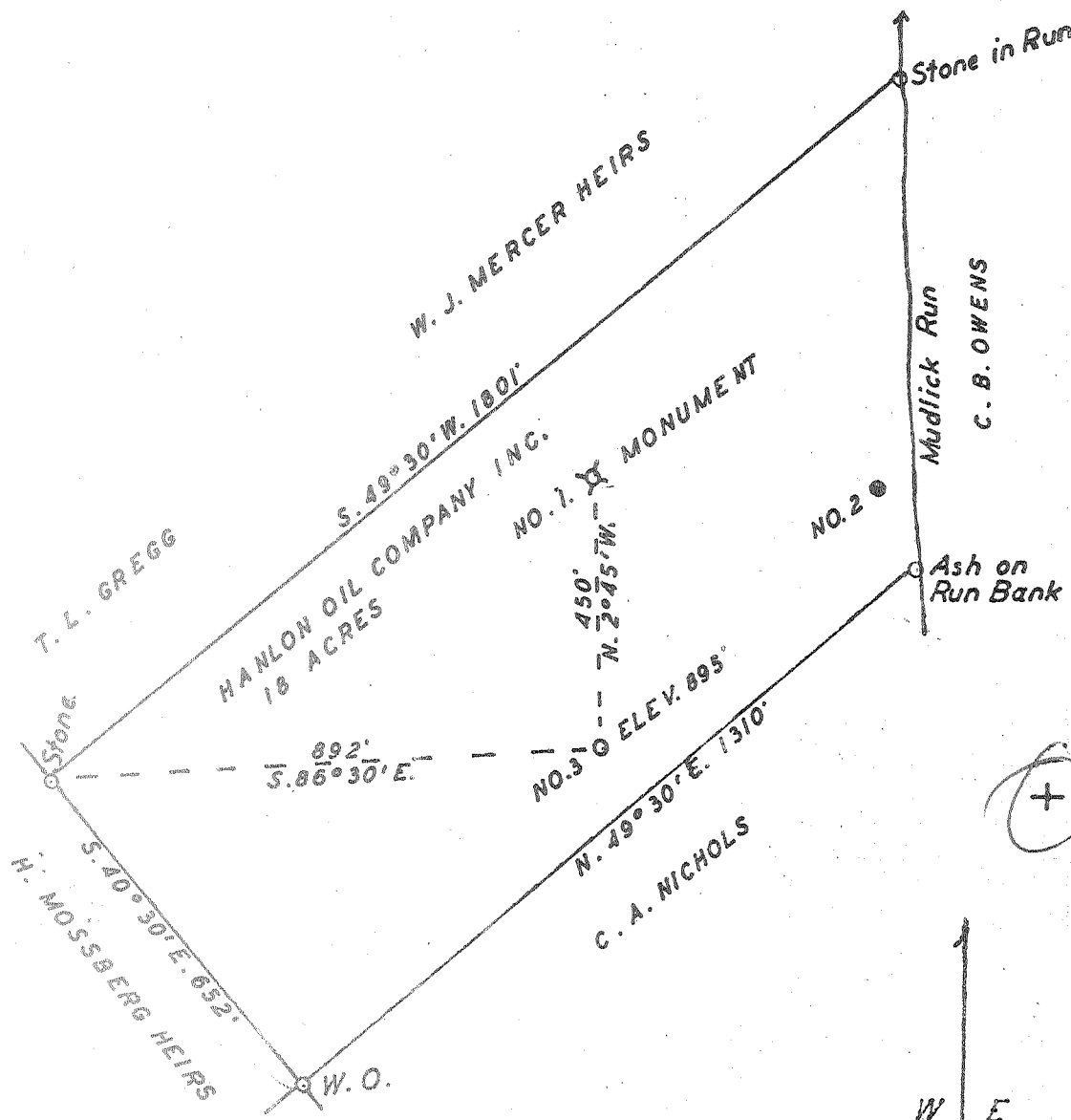

New Location...
 Drill Deeper.....
 Abandonment.....

MAY 18 1957
 MAY 18 1957

Handwritten signatures and initials, including 'G. J. W.' and 'V. T. R.' with a large flourish.

Company HANLON OIL COMPANY INC.
 Address SISTERSVILLE, W. VA.
 Farm HANLON OIL COMPANY INC. (STEWART)
 Tract _____ Acres 18 Lease No. _____
 Well (Farm) No. 3 Serial No. _____
 Elevation (Spirit Level) 895'
 Quadrangle ST. MARYS
 County PLEASANTS District MCKIN
 Engineer George R. Clarke
 Surveyed by Homer W. Myers
 Engineer's Registration No. 102
 File No. _____ Drawing No. _____
 Date APRIL 1, 1957 Scale 1" = 300'

STATE OF WEST VIRGINIA
 DEPARTMENT OF MINES
 OIL AND GAS DIVISION
 CHARLESTON

WELL LOCATION MAP
 FILE NO. PLEAS-711-A

+ Denotes location of well on United States Topographic Maps, scale 1 to 62,500, latitude and longitude lines being represented by border lines as shown.
 - Denotes one inch spaces on border line of original tracing.

HANLON OIL CO., INC. (STEWART) No. 3 HANLON OIL CO., INC. - PLEAS-711-A

711A

Well No. 1, Lincoln County, N. Va.
by James H. Co., Martinsville, N. Va.
Abandoned under patent No. 1,000,000. No gas.
On 17, 1957.

Location,
Surface and strata shown by Section 211 Co., Martinsville, N. Va.
Drilling completed July 1916.

Test at 1700-1770'.
10' casing, 125' (casing), 40', 1050' (casing), 40', 1000', 4-7/8"
casing shown at top of well, but is not mentioned in well record.
No coal was encountered.

All well. Bored to depth of 1000' stopped April 15, 1957.
Record to 100' from Mrs. Griffith June 29, 1957. Old File No. 211.

| | Top Section |
|------------------------------|-------------|
| First test hole | 150 - 1550 |
| Second test hole | 1470 - 1550 |
| Third test hole (gas, 1045') | 1625 - 1675 |
| Section hole (oil, 1760') | 1710 - 1760 |
| None | 1770 - 1800 |
| Section hole | None |
| Big log hole | 1800 - |
| Total depth | 1800 |

STATE OF WEST VIRGINIA
DEPARTMENT OF MINES
OIL AND GAS DIVISION

271

WELL RECORD

Permit No. 711-A

no flat

Oil or Gas Well Oil
(Kind)

| | | | | |
|---|---|------------------|--------------|----------------------|
| Company <u>HANLON OIL COMPANY</u> | Casing and Tubing | Used in Drilling | Left in Well | Packers |
| Address <u>Sistersville, West Virginia</u> | Size | | | |
| Farm <u>Whitten Stewart</u> Acres <u>17 1/4</u> | | | | |
| Location (waters) | | | | |
| Well No. <u>Three (3)</u> Elev. _____ | 16 | | | Kind of Packer _____ |
| District <u>McKim</u> County <u>Pleasants</u> | 13 | | | |
| The surface of tract is owned in fee by <u>HANLON OIL COMPANY</u> Address <u>Sistersville, W. Va.</u> | 10 | <u>125</u> | | Size of _____ |
| Mineral rights are owned by <u>HANLON OIL COMPANY</u> Address <u>Sistersville, W. Va.</u> | 6 5/8 | <u>1050</u> | <u>1490</u> | Depth set _____ |
| Drilling commenced _____ | 3 | | | Perf. top _____ |
| Drilling completed <u>July, 1916</u> | 2 | | | Perf. bottom _____ |
| Date shot _____ Depth of shot <u>1762-1770</u> | Liners Used <u>4-7/8" casing shows at top of well, but is not mentioned in Well Record.</u> | | | Perf. top _____ |
| Open Flow /10ths Water in _____ Inch | | | | Perf. bottom _____ |
| Volume _____ Cu. Ft. | CASING CEMENTED _____ SIZE _____ No. FT. _____ Date _____ | | | |
| Rock Pressure _____ lbs. _____ hrs. | COAL WAS ENCOUNTERED AT _____ FEET _____ INCHES | | | |
| Oil _____ bbls., 1st 24 hrs. | _____ FEET _____ INCHES _____ FEET _____ INCHES | | | |
| Fresh water _____ feet _____ feet | _____ FEET <u>NONE</u> INCHES _____ FEET _____ INCHES | | | |
| Salt water _____ feet _____ feet | _____ FEET _____ INCHES _____ FEET _____ INCHES | | | |

| Formation | Color | Hard or Soft | Top | Bottom | Oil Gas or Water | Depth Found | Remarks |
|------------------|-------|--------------|------|--------|------------------|-------------|---------|
| First Salt Sand | | | 1350 | 1390 | | | |
| Second Salt Sand | | | 1470 | 1550 | | | |
| Third Salt Sand | | | 1625 | 1675 | Gas | 1645 | |
| Maxon Sand | | | 1718 | 1768 | Oil | 1762 | |
| Lime | | | 1771 | 1820 | | | |
| Keener | | NONE | | | | | |
| Injun | | | 1820 | | | | |
| Total Depth | | | | 1828 | | | |

