

Latitude 39° 20'

Longitude 81° 05'

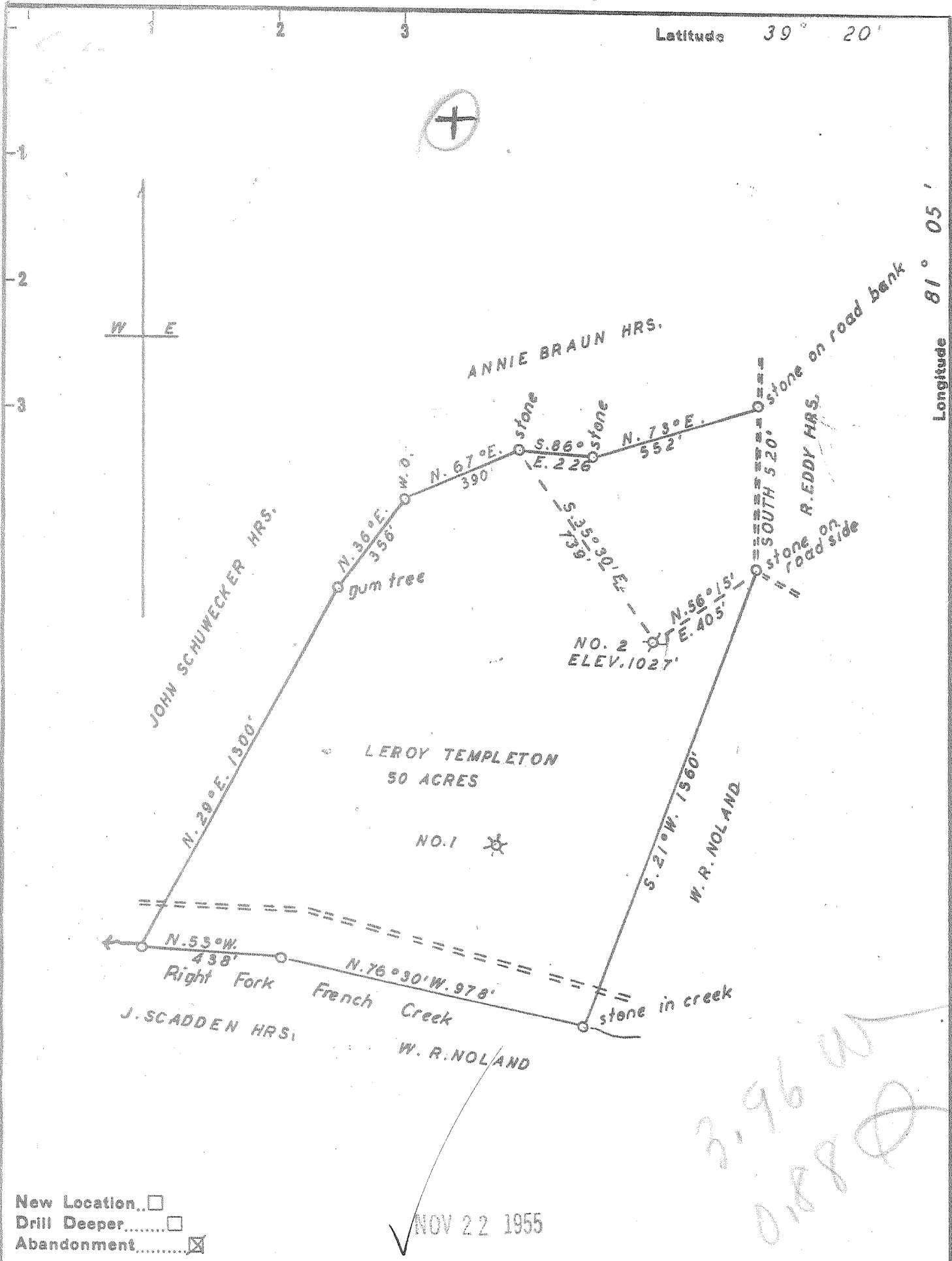

New Location
 Drill Deeper
 Abandonment

NOV 22 1955

Handwritten: 3,960
0.880

Company WAYNE PATTERSON
 Address RT. 5. MARIETTA. OHIO
 Farm LEROY TEMPLETON
 Tract _____ Acres 50 Lease No. _____
 Well (Farm) No. 2 Serial No. _____
 Elevation (Spirit Level) 1027'
 Quadrangle ST. MARYS
 County PLEASANTS District JEFFERSON
 Engineer Robert P Anderson
Surveyed by Homer W. Myers
 Engineer's Registration No. _____
 File No. _____ Drawing No. 296
 Date JUNE 27, 1955 Scale 1" = 400'

STATE OF WEST VIRGINIA
 DEPARTMENT OF MINES
 OIL AND GAS DIVISION
 CHARLESTON

WELL LOCATION MAP
 FILE NO. PLEAS-697-A

+ Denotes location of well on United States Topographic Maps, scale 1 to 62,500, latitude and longitude lines being represented by border lines as shown.

- Denotes one inch spaces on border line of original tracing.

LEROY TEMPLETON NO. 2 - WAYNE PATTERSON - PLEAS-697A



STATE OF WEST VIRGINIA
DEPARTMENT OF MINES
OIL AND GAS DIVISION

196

WELL RECORD

Permit No. 11045-692A Oil or Gas Well _____ (KIND)

Company Marietta Pipe & Supply
Address Newport, Ohio
Farm Leroy Templeton Acres. 50
Location (waters) French Creek
Well No. 2 Elev. 1027
District Jefferson County Pleasants
The surface of tract is owned in fee by _____
Address _____

Mineral rights are owned by _____
Address _____
Drilling commenced _____
Drilling completed _____
Date Shot From _____ To _____
With _____
Open Flow /10ths Water in _____ Inch
/10ths Merc. in _____ Inch
Volume _____ Cu. Ft.
Rock Pressure _____ lbs. _____ hrs.
Oil _____ bbls., 1st 24 hrs.
Fresh water _____ feet _____ feet
Salt water _____ feet _____ feet

Casing and Tubing	Used in Drilling	Left in Well	Packers
Size			Kind of Packer
16			
13			
10			Size of
8 1/4			
6 1/2			Depth set
5 3/16	I585		
3			Perf. top
2	I848		Perf. bottom
Liners Used			Perf. top
			Perf. bottom

CASING CEMENTED _____ SIZE _____ No. Ft. _____ Date _____
COAL WAS ENCOUNTERED AT _____ FEET _____ INCHES
_____ FEET _____ INCHES FEET _____ INCHES
_____ FEET _____ INCHES FEET _____ INCHES

Formation	Color	Hard or Soft	Top	Bottom	Oil, Gas or Water	Depth Found	Remarks
<u>Engin</u>	<u>Sand</u>		<u>I770</u>	<u>I840</u>			

NOV 1955
RECEIVED
WEST VIRGINIA
DEPT. OF MINES
JAN. 23 1956

