

Latitude 39° 25'

Longitude 81° 10'

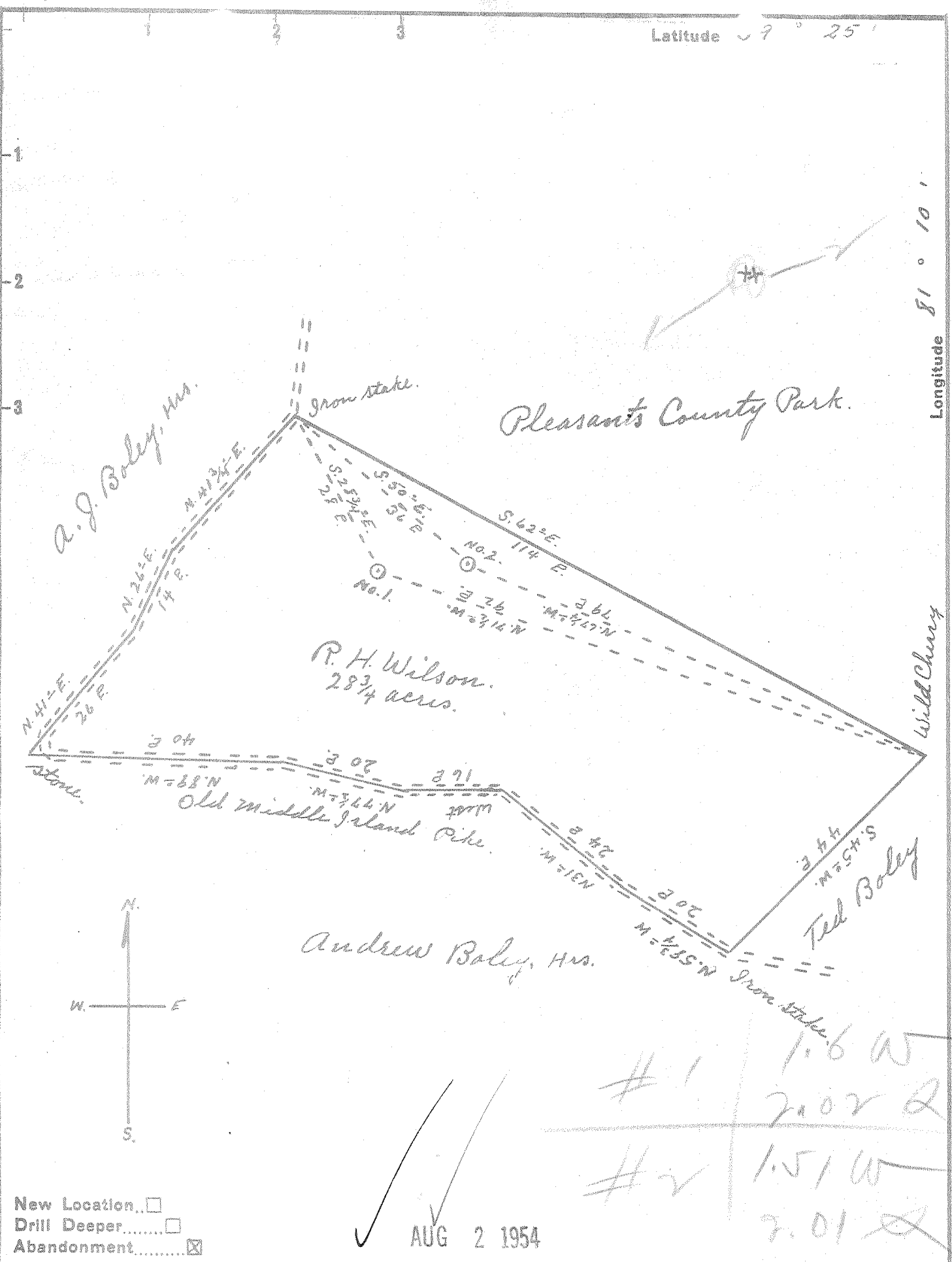

New Location
 Drill Deeper
 Abandonment

Company D. C. Payne
 Address St. Marys, W. Va.
 Farm R. H. Wilson
 Tract _____ Acres 28 3/4 Lease No. _____
 Well (Farm) No. 172 Serial No. _____
 Elevation (Spirit Level) No. 1, 920' No. 2, 930'
 Quadrangle St. Marys
 County Pleasant's District Washington
 Engineer Robert K. Anderson
By Jno. F. [unclear], Surveyor.
 Engineer's Registration No. 296
 File No. _____ Drawing No. _____
 Date Mar. 9, 1954 Scale 1" = 20 P.

STATE OF WEST VIRGINIA
 DEPARTMENT OF MINES
 OIL AND GAS DIVISION
 CHARLESTON

WELL LOCATION MAP
 FILE NO. PLEAS-644-A-#1
PLEAS-645-A-#2

+ Denotes location of well on United States Topographic Maps, scale 1 to 62,500, latitude and longitude lines being represented by border lines as shown.

- Denotes one inch spaces on border line of original tracing.

R. H. WILSON Nos. 1 & 2 - D. C. PAYNE - PLEAS-644-5-A