

Latitude 9° 25'

Longitude 81° 10' +

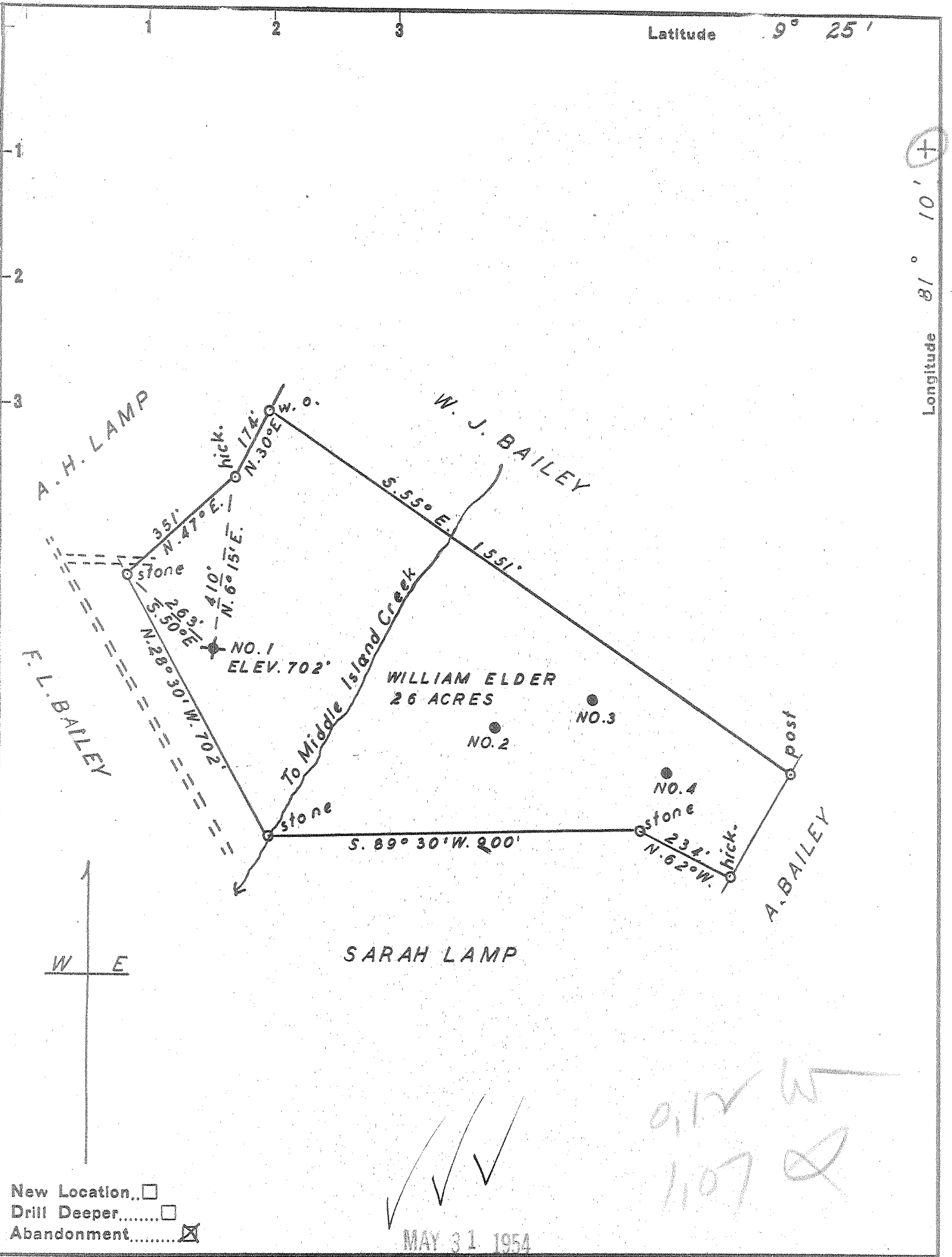

New Location...
 Drill Deeper.....
 Abandonment.....

✓
 ✓
 ✓
 MAY 31 1954

0.12 W
 1.07 Q

Company	<u>PATTERSON & ZINN</u>
Address	<u>RT. 5. MARIETTA. OHIO</u>
Farm	<u>WILLIAM ELDER</u>
Tract	Acres <u>26</u> Lease No. _____
Well (Farm) No.	<u>1</u> Serial No. _____
Elevation (Spirit Level)	<u>702'</u>
Quadrangle	<u>ST. MARYS</u>
County	<u>PLEASANTS</u> District <u>UNION</u>
Engineer	<u>George R. Clarke</u>
Engineer's Registration No.	<u>102</u>
File No.	Drawing No. _____
Date	<u>3-31-1954</u> Scale <u>1" = 300'</u>

STATE OF WEST VIRGINIA
 DEPARTMENT OF MINES
 OIL AND GAS DIVISION
 CHARLESTON

WELL LOCATION MAP
 FILE NO. PLEAS-633-A

+ Denotes location of well on United States Topographic Maps, scale 1 to 62,500, latitude and longitude lines being represented by border lines as shown.

- Denotes one inch spaces on border line of original tracing.

WILLIAM ELDER TRACT - (28-10) - PATTERSON & ZINN - PLEAS-633-A