

Latitude 39 ° 25'

Longitude 81 ° 10'

2	504 S
	3.34 W
3	5.02 S
	3.30 W
7	5.10 S
	3.34 W

0
1
2
3

Outward, Mrs.

Bier, Mrs.

stone

Mason & Baker

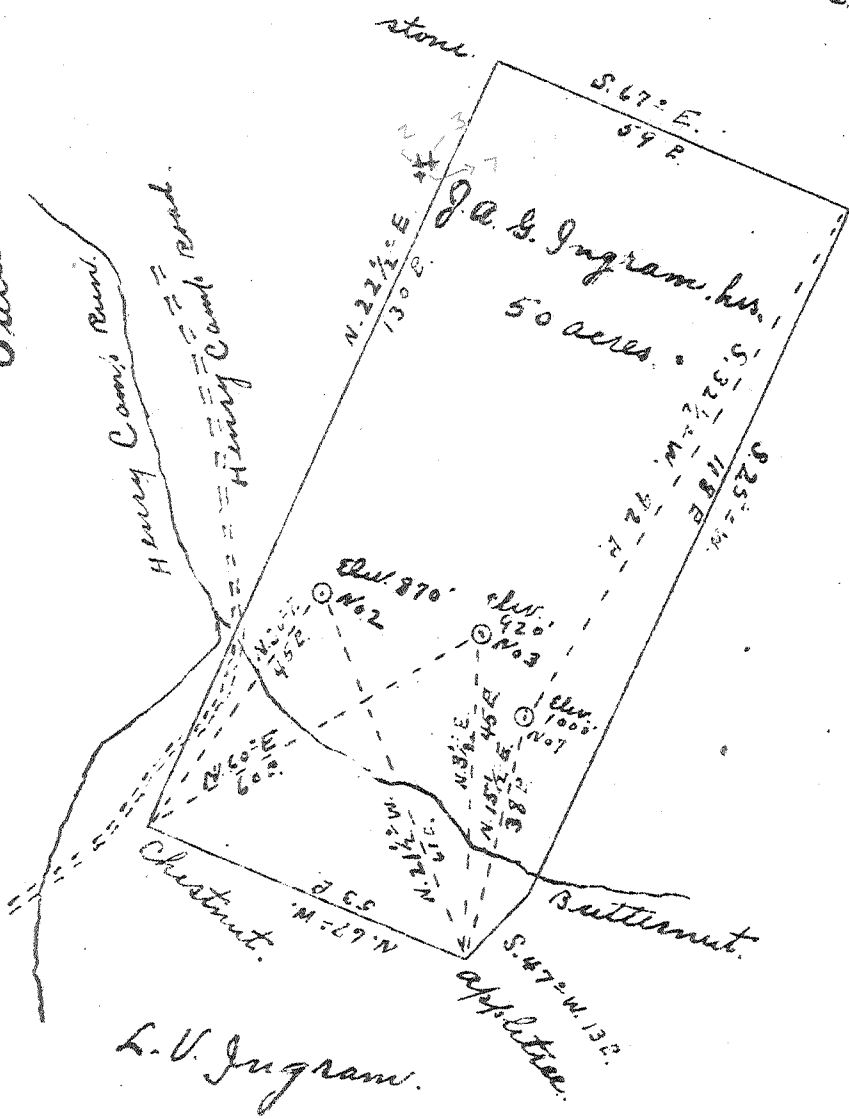
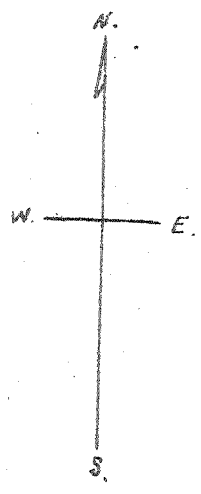

New Location

Drill Deeper

Abandonment

Company S. B. Glenn

Address St. Marys, W.Va.

Farm J. A. B. Ingram has.

Tract _____ Acres 50 Lease No. _____

Well (Farm) No. 2, 3, 7. Serial No. _____

Elevation (Spirit Level) No 2, 870' No 3 920' No 7 1000'

Quadrangle St. Marys W.Va.

County Pleasant District Jefferson

Engineer Jno Triplett

Engineer's Registration No. _____

File No. _____ Drawing No. _____

Date May 5 1947 Scale 1" = 30 P.

STATE OF WEST VIRGINIA
DEPARTMENT OF MINES
OIL AND GAS DIVISION
CHARLESTON

WELL LOCATION MAP
FILE NO. PLAS-213-A #2
214-A #3-215-A #7

+ Denotes location of well on United States Topographic Maps, scale 1 to 62,500, latitude and longitude lines being represented by border lines as shown.

= Denotes one inch spaces on border line of original tracing.