

2	504 S 3.34 W
3	5.02 S 3.30 W
7	5.10 S 3.34 W

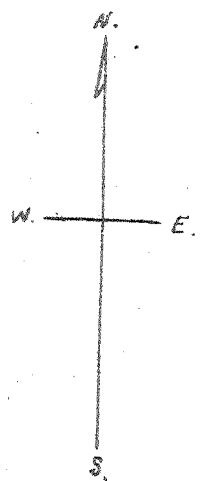
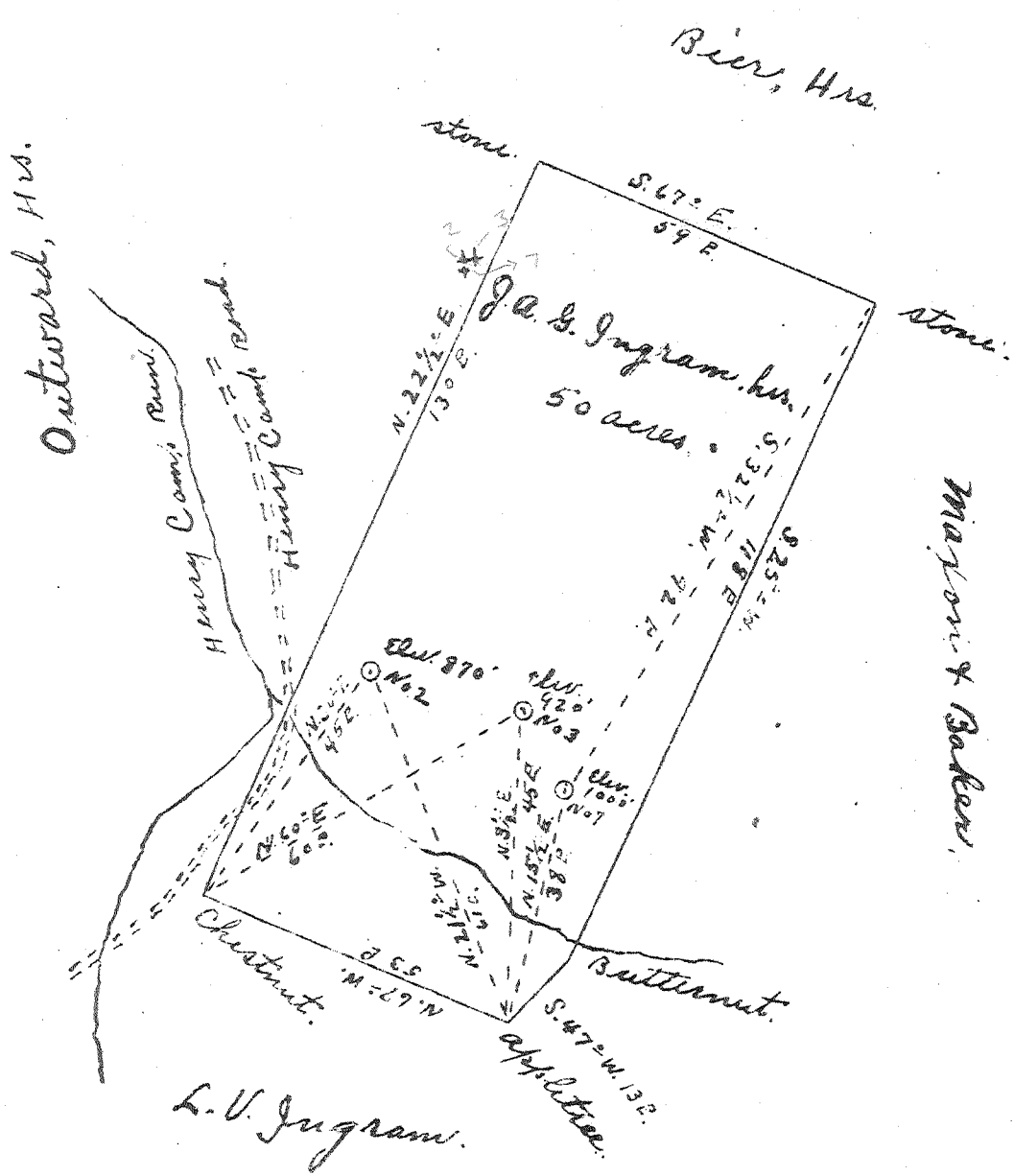

New Location
 Drill Deeper
 Abandonment

Company S. B. Glenn
 Address St. Marys, W.Va.
 Farm J. A. G. Ingram has.
 Tract _____ Acres 50 Lease No. _____
 Well (Farm) No. 2, 3, 7. Serial No. _____
 Elevation (Spirit Level) No. 2, 870' No. 3, 920' No. 7, 1000'
 Quadrangle St. Marys W.Va.
 County Pleasants District Jefferson
 Engineer Jno Triplett
 Engineer's Registration No. _____
 File No. _____ Drawing No. _____
 Date May 5 1947 Scale 1" = 30 P.

STATE OF WEST VIRGINIA
 DEPARTMENT OF MINES
 OIL AND GAS DIVISION
 CHARLESTON

WELL LOCATION MAP
 FILE NO. PLAS-213-A #2
214-A #3-215-A #7

+ Denotes location of well on United States Topographic Maps, scale 1 to 62,500, latitude and longitude lines being represented by border lines as shown.

= Denotes one inch spaces on border line of original tracing.