

LATITUDE 39°25'

LONGITUDE 81°00'

TOM VILLERS

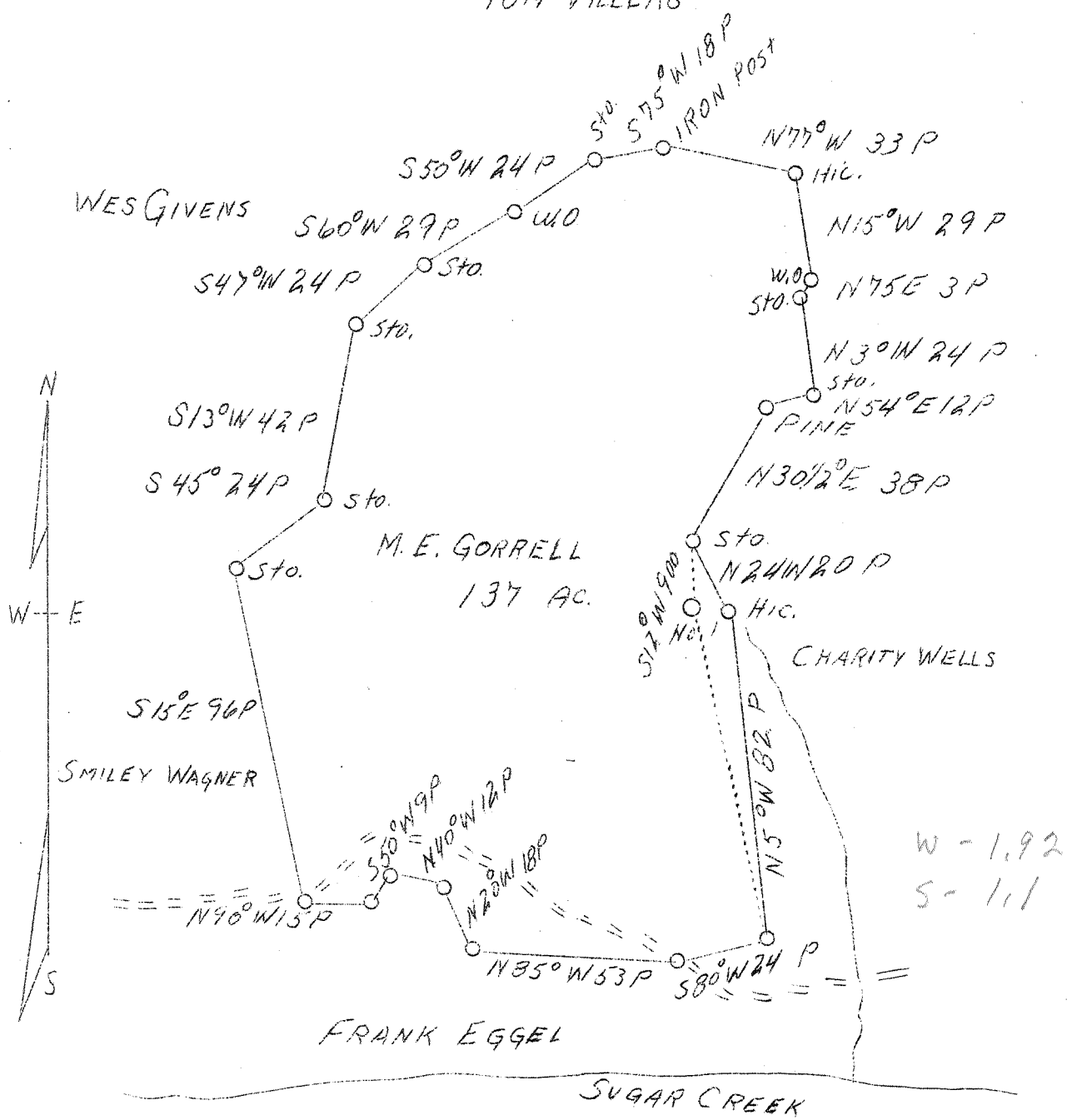

Company Casto Oil Company
 Address Charleston, W. Va.
 Farm M. E. Gorrell
 Acres 137
 Well (Farm) No. 1
 Elevation (SL) 822
 Quadrangle St. Marys E W.V.
 County Pleasants
 District Union
 Engineer J. V. Dunbar
 Eng. Reg. No. 65
 File No. C-23-L
 Date April 21, 1938
 Scale 40 rods to 1 inch

STATE OF WEST VIRGINIA
 Department of Mines
 OIL & GAS DIVISION
 Charleston

WELL LOCATION MAP

File No. PP05-140-A

x Denotes location of well on U. S. Topographic Maps, scale 1 to 62,500, latitude and longitude lines being represented by border lines as shown.

- Denotes one inch spaces on border line of original tracing.

WEST VIRGINIA DEPARTMENT OF MINES
OIL AND GAS DIVISION

30140
Plots-140 A

WELL RECORD

Permit No. _____ Oil or Gas Well _____
(Kind)

| | | | | | |
|--|---|-------------------|------------------|--------------|----------------------|
| Company <u>Ganta Oil Co.</u> | | Casing and Tubing | Used in Drilling | Left in Well | Packers |
| Address <u>Box 587, Marietta, Ohio.</u> | | | | | |
| Farm <u>M. E. Correll</u> Acres <u>1.37</u> | | Size | | | |
| Location (waters) _____ | | | | | |
| Well No. <u>1</u> Elev. <u>822</u> | | 10. _____ | | | Kind of Packer _____ |
| District <u>Union</u> County <u>Pleasant</u> | | 11. _____ | | | |
| The surface of tract is owned in fee by <u>M. E. Correll</u> | | 12. _____ | <u>135</u> | | Size of _____ |
| Address _____ | | 13. _____ | <u>8"</u> | <u>960</u> | |
| Mineral rights are owned by _____ | | 14. _____ | | <u>1444</u> | Depth set _____ |
| Address _____ | | 15. _____ | | | |
| Drilling commenced _____ | | 16. _____ | | | Perf. top _____ |
| Drilling completed <u>2/11/16.</u> | | 17. _____ | | | Perf. bottom _____ |
| Date shot <u>2/12/16.</u> Depth of shot <u>944'</u> | | Liners Used _____ | | | Perf. top _____ |
| Open Flow <u>/10ths</u> Water in _____ Inch _____ | | | | | Perf. bottom _____ |
| <u>/10ths</u> Merc. in _____ Inch _____ | | | | | |
| Volume _____ Cu. Ft. _____ | CASING CEMENTED _____ SIZE _____ No. FT. _____ Date _____ | | | | |
| Rock Pressure _____ lbs. _____ hrs. | COAL WAS ENCOUNTERED AT _____ FEET _____ INCHES | | | | |
| Oil _____ bbls., 1st 24 hrs. | No. FEET _____ INCHES _____ FEET _____ INCHES | | | | |
| Fresh water _____ feet _____ feet | Coal FEET _____ INCHES _____ FEET _____ INCHES | | | | |
| Salt water _____ feet _____ feet | | | | | |

| Formation | Color | Hard or Soft | Top | Bottom | Oil Gas or Water | Depth Found | Remarks |
|---------------|-------|----------------|-----|--------|------------------|-------------|---------|
| Total Depth | | 1749' | | | | | |
| Pay in Keener | | 1728' to 1738' | | | | | |

