

LATITUDE 39° 25'

LONGITUDE 81° 10'

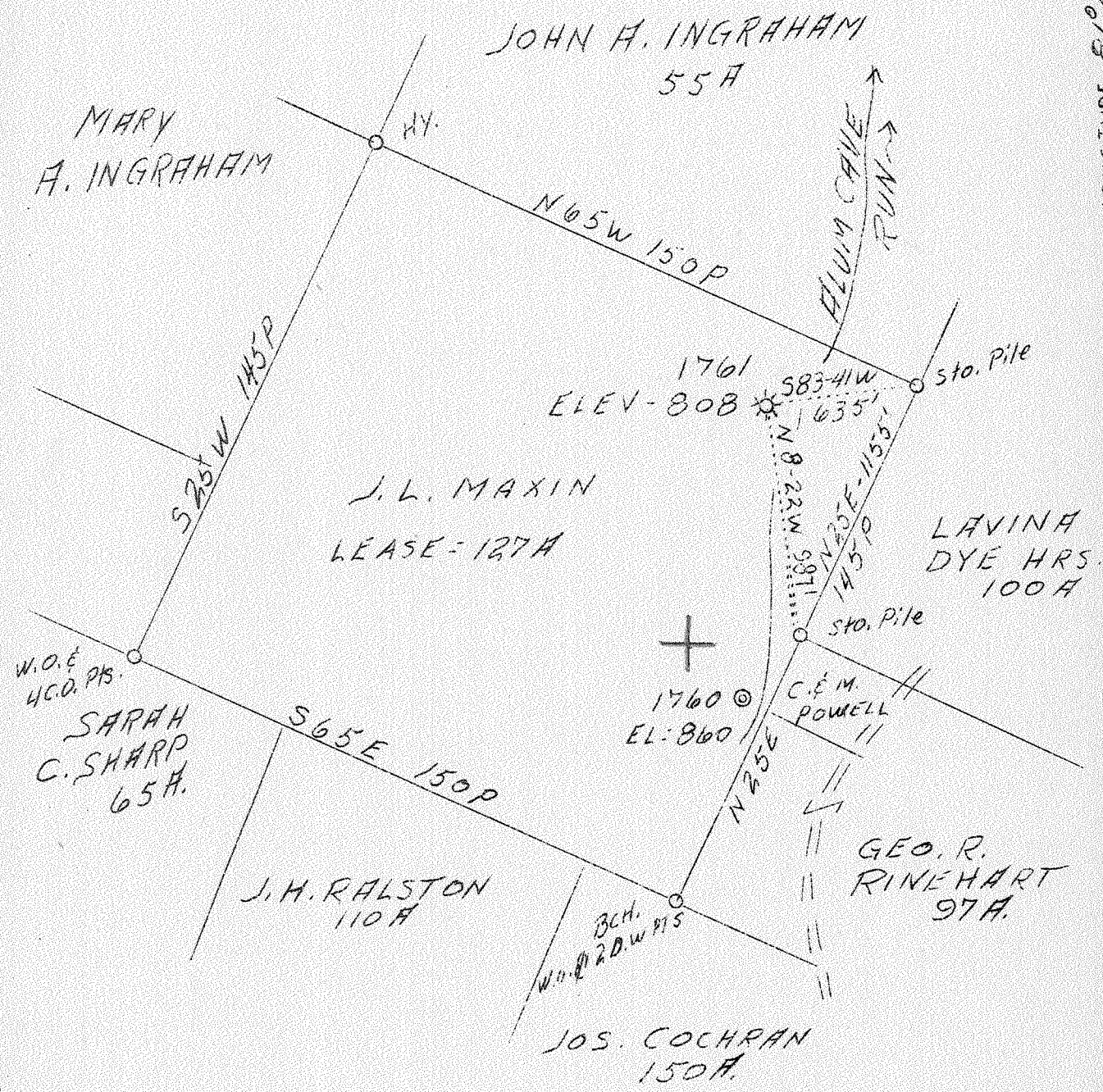

W.O.E. H.C.O. P15.

SARAH C. SHARP 65 A.

J.H. RALSTON 110 A.

JOS. COCHRAN 150 A.

GEO. R. RINEHART 97 A.

J.L. MAXIN LEASE - 127 A.

JOHN H. INGRAHAM 55 A.

MARY A. INGRAHAM

LAVINA DYE HRS. 100 A.

1760 EL: 860

1761

ELEV-808

583-41W

635

N 8-22W 591

N 45P

1155P

185
1660
1100
110
122

ABD

MAR 13 1939

282 W
5.5

F.B. 669 P31-32 MAP 76-57W33

Company	Hope Natural Gas Co.
Address	Clarksburg, W. Va.
Farm	J. L. Maxim
Tract	1
Acres	127
Lease No.	20140
Well (Farm) No.	2
Serial No.	1761
Elevation (SL)	808
Quadrangle	St. Marys
County	Pleasants
District	Jefferson
Engineer	W. M. Bowers
Eng. Reg. No.	900
Date	March 3, 1939
Scale	1" - 40 poles

W.C.

STATE OF WEST VIRGINIA
 Department of Mines
 OIL & GAS DIVISION
 Charleston

WELL LOCATION MAP

File No. Pleas-122-A

x Denotes location of well on U. S. Topographic Maps, scale 1 to 62,500, latitude and longitude lines being represented by border lines as shown.

- Denotes one inch spaces on border line of original tracing.

Permit #

J. L. MAXIN NO. 1761 WELL.

No. 69 O.P.--Pleasants.

Pleasants 122A
(plot available)

Jefferson District, Pleasants County, W. Va.

By Hope Natural Gas Co., Clarksburg, W. Va.

On 127 acres, on Alum Cove.

Elevation, 508' ±.

Drilling completed: No record; purchased from T.M. Barnsdale.

Shot December, 1920, at 1406-1418'.

No water recorded.

7-5/8" casing, string; 50", 930'; 2" tubing, 1481' (pulled).

Casing not cemented.

No coal was encountered.

Gas well. Abandonment reported to Dept. of Mines March 3, 1939.

Record to RCT from Mrs. Griffith March 6, 1939.

	Top.	Bottom.
Maxton Sand (gas, 1412')		No record
Original total depth		1648
Originally filled and plugged to		1455

STATE OF WEST VIRGINIA
DEPARTMENT OF MINES
OIL AND GAS DIVISION

69

WELL RECORD

Permit No. ALFA-122-A

Oil or Gas Well Gas
(Kind)

Company Hope Natural Gas Company
Address Clarksburg, W. Va.
Farm J. L. Maxin Acres 127
Location (waters) Alum Cave
Well No. 1761 Elev. 808
District Jefferson County Pleasants
The surface of tract is owned in fee by _____
Address _____
Mineral rights are owned by _____
Address _____
Drilling commenced No record, purchased from
Drilling completed T. N. Barnsdale.
Date shot December 1920 Depth of shot 1408 to 1418
Open Flow /10ths Water in _____ Inch
/10ths Merc. in _____ Inch
Volume _____ Cu. Ft.
Rock Pressure _____ lbs. _____ hrs.
Oil _____ bbls., 1st 24 hrs.
Fresh water None recorded feet _____ feet
Salt water None recorded feet _____ feet

Casing and Tubing	Used in Drilling	Left in Well	Packers
Size			Kind of Packer
16			
13			
10			Size of
8 1/4	<u>String</u>	<u>String</u>	
6 5/8			Depth set
5 3/16	<u>930</u>	<u>930</u>	
3			Perf. top
2	<u>1481</u>	<u>Pulled</u>	Perf. bottom
Liners Used			Perf. top
			Perf. bottom

CASING CEMENTED _____ SIZE _____ No. FT. _____ Date _____
Not cemented
COAL WAS ENCOUNTERED AT _____ FEET _____ INCHES
No coal
_____ FEET _____ INCHES _____ FEET _____ INCHES
_____ FEET _____ INCHES _____ FEET _____ INCHES

Formation	Color	Hard or Soft	Top	Bottom	Oil Gas or Water	Depth Found	Remarks
<u>Maxon Sand</u>			<u>No record</u>	<u>No record</u>	<u>Gas</u>	<u>1412</u>	
			<u>Original Total Depth</u>	<u>1648</u>			
			<u>Originally filled and plugged to</u>	<u>1455</u>			

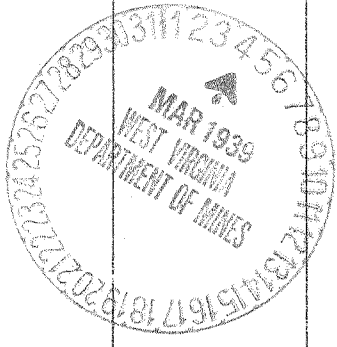

Formation	Color	Hard or Soft	Top	Bottom	Oil, Gas or Water	Depth Found	Remarks

Date March 3, 19 39

APPROVED Hope Natural Gas Company, Owner

By [Signature] General Supt.

(Title)
M