

COKELEY LEASE  
183 ACRES  
WELL NO. 470730000D  
47-073-02614

NAD'83 GEO. LAT-(N) 39.331868 LONG-(W) 81.330990  
NAD'83 UTM (M)(ZONE 17) N. 4,353,657 E. 471,473

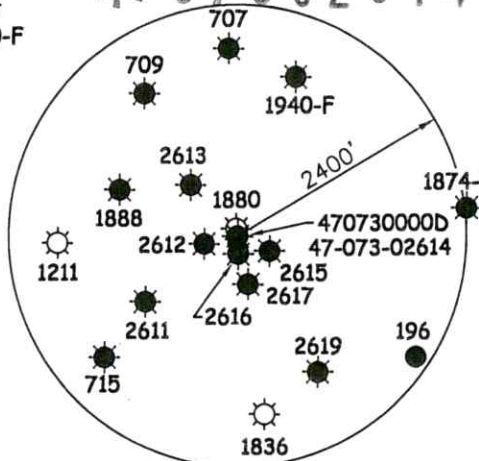

2-7-49  
DAVID A. AND  
TAMBRA LYNN  
POWELL  
2.298 AC.

2-7-48.1  
GENE M. & SANDRA  
L. COKELEY,  
TRUSTEES  
0.85 AC.

2-7-49.2  
TIMOTHY JOE &  
MARGARET ANNE  
MILLER (LIFE)  
22.101 AC.

P/O 2-7-48  
GENE M. & SANDRA  
L. COKELEY,  
TRUSTEES  
183.00 AC.

2-7-47  
JOHNNIE LEE  
LAUDERMAN  
11.49 AC.

2-7-48.2  
MICHAEL G. & TWILA  
J. COKELEY  
2.146 AC.

2-7-62  
GENE M. AND  
SANDRA L.  
COKELEY TRUSTEE  
7 AC.

2-7-48  
GENE M. & SANDRA  
L. COKELEY,  
TRUSTEES  
183.00 AC.

2-7-61  
GENE M. AND  
SANDRA L.  
COKELEY TRUSTEE  
7.5 AC.

2-7-55  
TIMOTHY  
BRAMMER  
43.12 AC.

**LEGEND**

- LEASE LINE
- SURFACE LINE
- TIE LINE
- CREEK
- ROAD
- COUNTY ROUTE
- PROPOSED WELL
- EXISTING WELL
- PERMITTED WELL
- DISTRICT-TAXMAP-PARCEL 00-00-00

**NOTES ON SURVEY**

1. WELL SPOT CIRCLE & TOPO MARK SCALE IS 1"=2000'.

12 Vanhorn Drive | P.O. Box 150 | Glenville, WV 26351 | 304.462.5634  
1412 Kanawha Boulevard, East | Charleston, WV 25301 | 304.345.3952  
254 East Beckley Bypass | Beckley, WV 25801 | 304.255.5296  
slsvw.com

I THE UNDERSIGNED, HEREBY CERTIFY THAT THIS PLAT IS CORRECT TO THE BEST OF MY KNOWLEDGE AND BELIEF AND SHOWS ALL THE INFORMATION REQUIRED BY LAW AND THE REGULATIONS ISSUED AND PRESCRIBED BY THE DIVISION OF ENVIRONMENTAL PROTECTION.



P.S. 677 *Gregory A. Smith*

(+) DENOTES LOCATION OF WELL ON UNITED STATES TOPOGRAPHIC MAPS.

DATE MARCH 13, 20 23

REVISED \_\_\_\_\_, 20 \_\_\_\_\_

OPERATORS WELL NO. 470730000D

API WELL NO. 47 - 073 - 02614-P

STATE COUNTY PERMIT

MINIMUM DEGREE OF ACCURACY 1 / 200 FILE NO. 9372-SURV-04707302614-MT-R00-230322.dwg

HORIZONTAL & VERTICAL CONTROL DETERMINED BY DGPS (SUBMETER MAPPING GRADE TIE TO CORS NETWORK) SCALE 1" = 500'

STATE OF WEST VIRGINIA  
DIVISION OF ENVIRONMENTAL PROTECTION  
OFFICE OF OIL AND GAS

WELL TYPE: OIL  GAS  LIQUID INJECTION \_\_\_\_\_ WASTE DISPOSAL \_\_\_\_\_ IF "GAS" PRODUCTION \_\_\_\_\_ STORAGE \_\_\_\_\_ DEEP \_\_\_\_\_ SHALLOW

LOCATION:  
ELEVATION 893' WATERSHED CALF CREEK OF OHIO RIVER  
DISTRICT GRANT COUNTY PLEASANTS QUADRANGLE WILLOW ISLAND 7.5'

SURFACE OWNER GENE M. & SANDRA L. COKELEY ACREAGE 183±  
ROYALTY OWNER GENE M. & SANDRA L. COKELEY ACREAGE 183±

PROPOSED WORK:  
DRILL \_\_\_\_\_ CONVERT \_\_\_\_\_ DRILL DEEPER \_\_\_\_\_ REDRILL \_\_\_\_\_ FRACTURE OR STIMULATE \_\_\_\_\_ PLUG OFF OLD FORMATION \_\_\_\_\_ PERFORATE NEW FORMATION \_\_\_\_\_ PLUG AND ABANDON  CLEAN OUT AND REPLUG \_\_\_\_\_ OTHER \_\_\_\_\_

PHYSICAL CHANGE IN WELL (SPECIFY) \_\_\_\_\_ TARGET FORMATION UNKNOWN  
ESTIMATED DEPTH UNKNOWN

WELL OPERATOR UNKNOWN WVDEP PAID PLUGGING CONTRACT DESIGNATED AGENT JASON HARMON, WVDEP  
ADDRESS 601 57TH STREET ADDRESS 601 57TH STREET  
CHARLESTON, WV 25304 (WVDEP) CHARLESTON, WV 25304

04/28/2023

# COKELEY LEASE

## 47-073-02614

### 470730000D

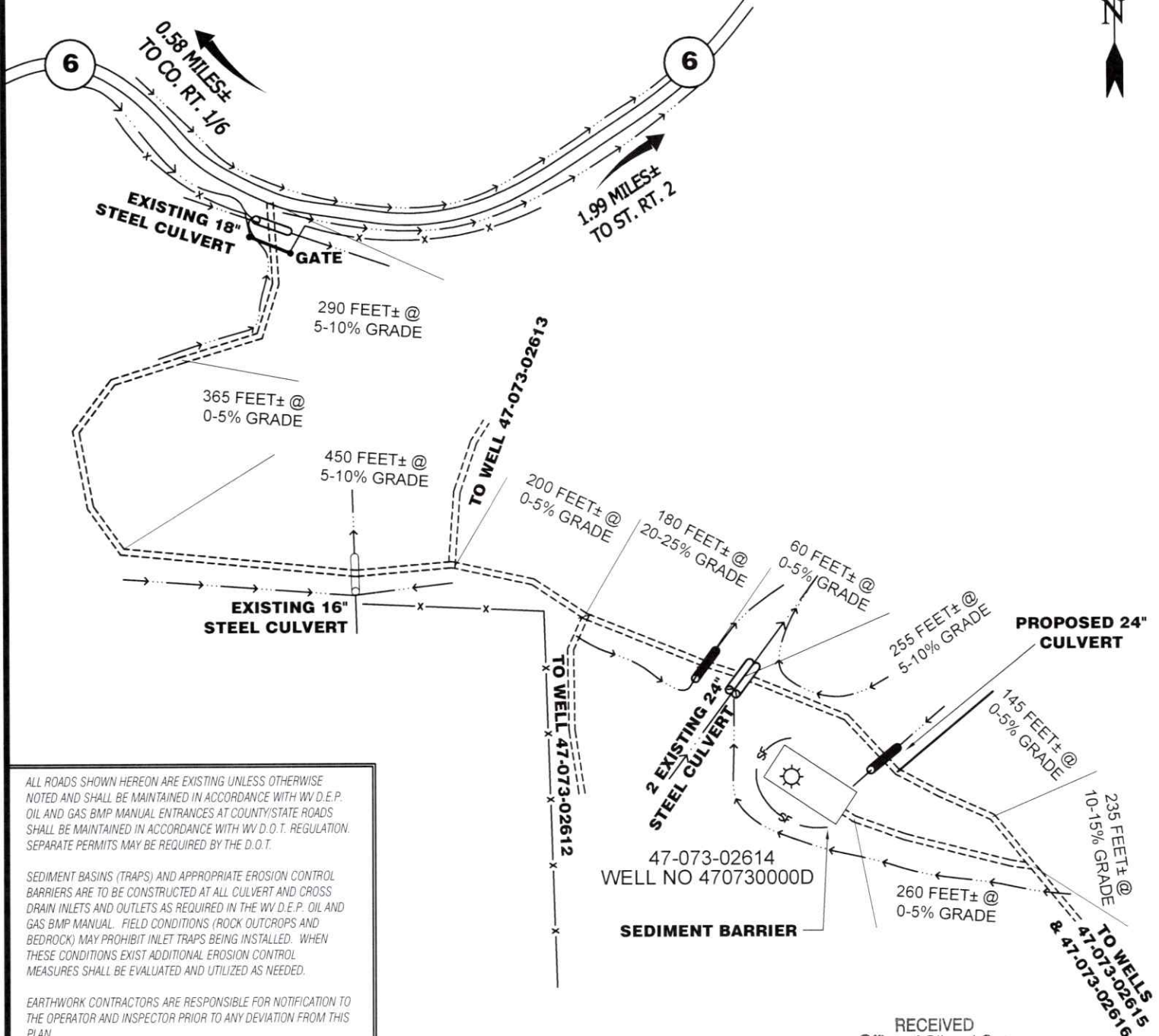

ALL ROADS SHOWN HEREON ARE EXISTING UNLESS OTHERWISE NOTED AND SHALL BE MAINTAINED IN ACCORDANCE WITH WV D.E.P. OIL AND GAS BMP MANUAL ENTRANCES AT COUNTY/STATE ROADS SHALL BE MAINTAINED IN ACCORDANCE WITH WV D.O.T. REGULATION. SEPARATE PERMITS MAY BE REQUIRED BY THE D.O.T.

SEDIMENT BASINS (TRAPS) AND APPROPRIATE EROSION CONTROL BARRIERS ARE TO BE CONSTRUCTED AT ALL CULVERT AND CROSS DRAIN INLETS AND OUTLETS AS REQUIRED IN THE WV D.E.P. OIL AND GAS BMP MANUAL. FIELD CONDITIONS (ROCK OUTCROPS AND BEDROCK) MAY PROHIBIT INLET TRAPS BEING INSTALLED. WHEN THESE CONDITIONS EXIST ADDITIONAL EROSION CONTROL MEASURES SHALL BE EVALUATED AND UTILIZED AS NEEDED.

EARTHWORK CONTRACTORS ARE RESPONSIBLE FOR NOTIFICATION TO THE OPERATOR AND INSPECTOR PRIOR TO ANY DEVIATION FROM THIS PLAN.

TEMPORARY SEED & MULCH ALL SLOPES AFTER CONSTRUCTION OF LOCATION.

CUT & STACK ALL MARKETABLE TIMBER.

STACKED BRUSH MAY BE USED FOR SEDIMENT CONTROL.

APPLICATIONS FOR SEPARATE PLC PERMITS ON THE ACCESS ROAD STREAM CROSSINGS HAVE BEEN PREPARED (IF APPLIES).

47-073-02614  
WELL NO 470730000D

SEDIMENT BARRIER

RECEIVED  
Office of Oil and Gas

APR 03 2023

WV Department of  
Environmental Protection



12 Vanhorn Drive | P.O. Box 150 | Glenville, WV 26351 | 304.462.5634  
1412 Kanawha Boulevard, East | Charleston, WV 25301 | 304.346.3952  
254 East Beckley Bypass | Beckley, WV 25801 | 304.255.5296

sllwv.com

DRAWN BY: GF FILE NO.: 9372 DATE: 3-23-23 CADD FILE: 9372-SURV-REC-000-GF-230323.DWG

SCALE: 1"=200'



- = PROPOSED CULVERT 15" MIN. UNLESS OTHERWISE NOTED
- = PROPOSED STREAM CROSSING
- = EXISTING CULVERT
- = APPROXIMATE LIMITS OF DISTURBANCE

04/28/2023



# COKELEY LEASE 47-073-02614 WELL 470730000D

4707302614

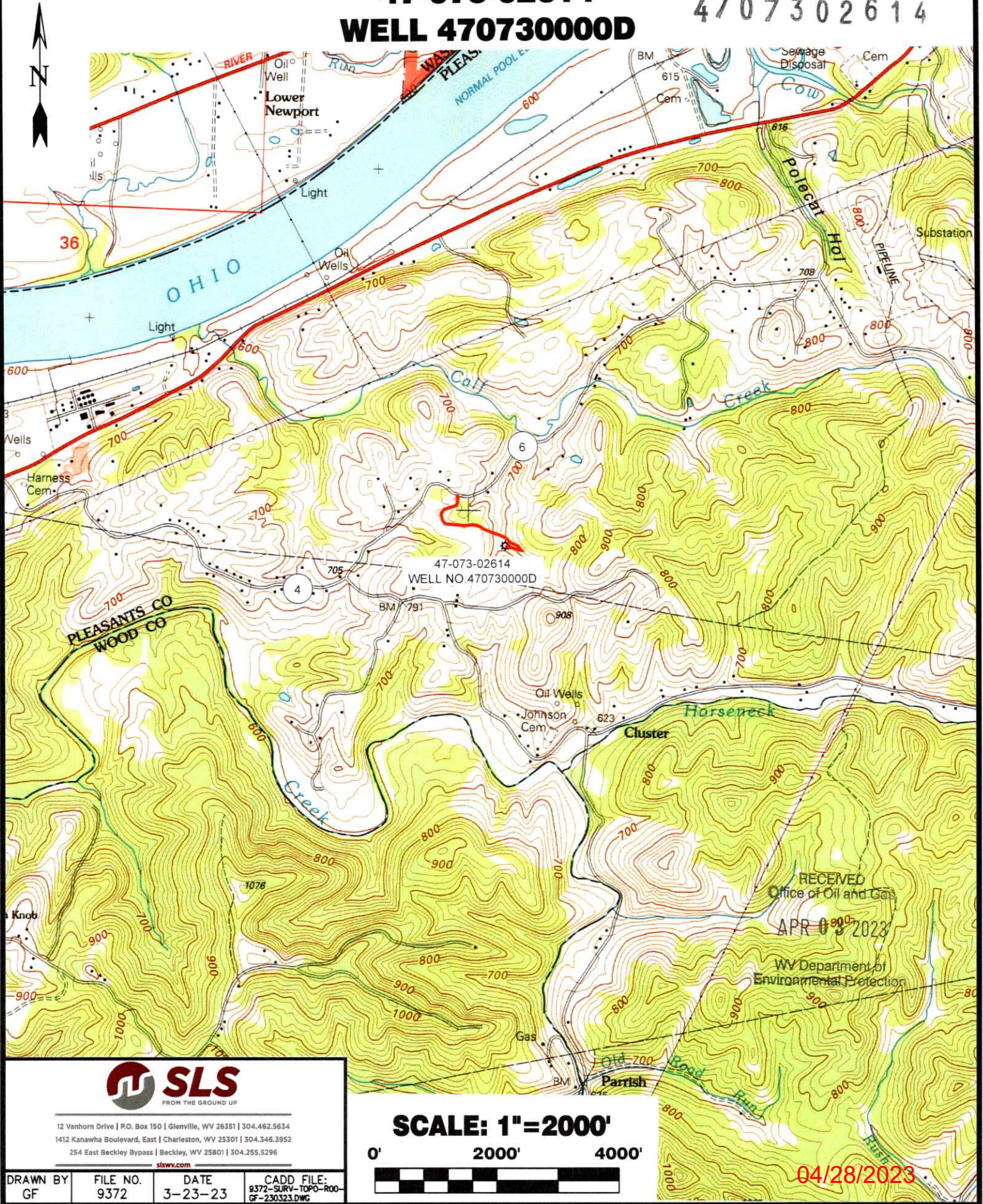

RECEIVED  
Office of Oil and Gas  
APR 09 2023  
WV Department of  
Environmental Protection



12 Vanhorn Drive | P.O. Box 150 | Glenville, WV 26351 | 304.462.5634  
1412 Kanawha Boulevard, East | Charleston, WV 25301 | 304.346.3952  
254 East Beckley Bypass | Beckley, WV 25801 | 304.255.5296

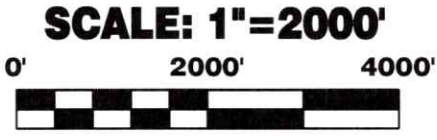

04/28/2023

DRAWN BY GF	FILE NO. 9372	DATE 3-23-23	CADD FILE: 9372-SLRV-TOPO-ROO- GF-230323.DWG
----------------	------------------	-----------------	--