

Top Hole 3,453'

Bottom Hole 11,769'

References:

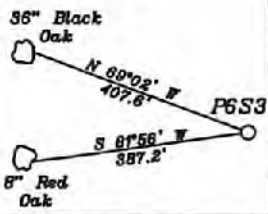

NUMBER	DIRECTION	DISTANCE
L1	N39°42' E	1,076.7'
L2	N83°26' W	1,349.7'
L3	S21°29' W	666.2'

LATITUDE 39-27-30 N (TH)  
LATITUDE 39-25-00 N (BH)

— LEGEND —

- 600' from Bore Path
- Well Lateral
- Unit Boundary
- Lease Tracts
- Surface Tracts
- Tracts within Unit Boundary

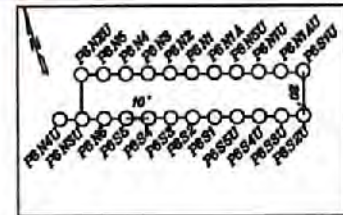

**Top Hole**  
Geo NAD 83- 39.419002 N, 81.095580 W  
UTM NAD 83(Meters)-4393279.75 N, 497774.29 E  
UTM NAD 83(Feet)-14315193.85 N, 1613429.47 E

**Landing Point**  
Geo NAD 83- 39.417571 N, 81.096249 W  
UTM NAD 83(Meters)-4363121.02 N, 491714.87 E  
UTM NAD 83(Feet)-14314672.89 N, 1613234.52 E

**Bottom Hole**  
Geo NAD 83- 39.398777 N, 81.083318 W  
UTM NAD 83(Meters)-4361034.09 N, 492826.00 E  
UTM NAD 83(Feet)-14307826.01 N, 1616879.96 E

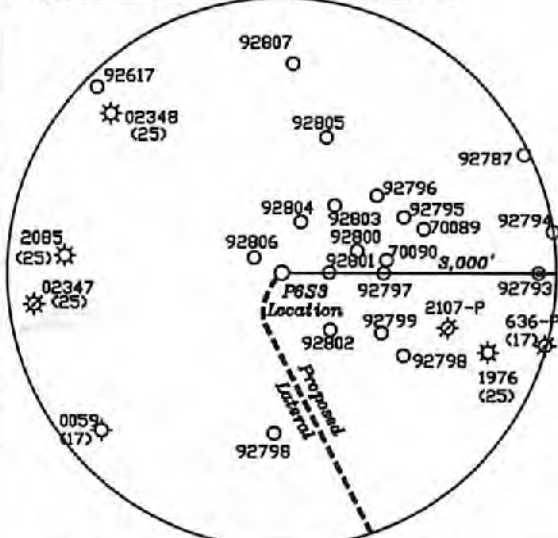

- Notes:
- All wells within 600' of the horizontal leg are shown on this plat based upon information taken from DEP mapping, well plats, & aerial photos.
  - Ties to wells and corners are based on State Plane Grid North-WV North Zone NAD 83.

- No water wells were found within 250' of the well location. No dwellings or buildings were found within 625' from the center of the proposed pad. No perennial streams are located within 100' of LOD. No producing trout stream is located within 300' of LOD.

(+) DENOTES LOCATION OF WELL ON UNITED STATES TOPOGRAPHIC MAPS

FILE NO. \_\_\_\_\_  
DRAWING NO. 1  
SCALE 1" = 2000'  
MINIMUM DEGREE OF ACCURACY 1 in 200  
PROVEN SOURCE OF ELEVATION GPS  
submeter unit

I THE UNDERSIGNED, HEREBY CERTIFY THAT THIS PLAT IS CORRECT TO THE BEST OF MY KNOWLEDGE AND BELIEF AND SHOWS ALL THE INFORMATION REQUIRED BY LAW AND THE RULES ISSUED AND PRESCRIBED BY THE DEPARTMENT OF ENVIRONMENTAL PROTECTION.

(SIGNED) David L Jackson  
R.P.E. \_\_\_\_\_ P.S. 708



STATE OF WEST VIRGINIA  
Division of Environmental Protection  
OFFICE OF OIL AND GAS

DATE August 6, 2021  
OPERATOR'S WELL NO. P6S3  
API WELL NO. \_\_\_\_\_

WELL TYPE: OIL X GAS X LIQUID INJECTION     WASTE DISPOSAL     STATE 47 COUNTY 073 PERMIT 02599  
(IF "GAS") PRODUCTION X STORAGE     DEEP     SHALLOW X

LOCATION: ELEVATION 887.0' WATER SHED Outlet Middle Island Creek (HUG-10)  
DISTRICT Union COUNTY Pleasants  
QUADRANGLE Bens Run 7 1/2'

SURFACE OWNER Michael William Hanlin ACREAGE 58.5 Ac.  
OIL & GAS ROYALTY OWNER Michael William Hanlin, et al LEASE ACREAGE 58.5 Ac.  
LEASE NO. P7021

PROPOSED WORK: DRILL X CONVERT     DRILL DEEPER     REDRILL     FRACTURE OR STIMULATE X PLUG OFF OLD FORMATION     PERFORATE NEW FORMATION     OTHER PHYSICAL CHANGE IN WELL (SPECIFY) \_\_\_\_\_

PLUG AND ABANDON     CLEAN OUT AND REPLUG    

TARGET FORMATION Marcellus ESTIMATED DEPTH TVD = 5,919'; TMD = 14,735'

WELL OPERATOR Jay-Bee Oil & Gas, Inc. DESIGNATED AGENT Randy Broda  
ADDRESS 1720 Route 22 E, Union, NJ 07083 ADDRESS 3570 Shields Hill Rd., Cairo, WV 26337

*Handwritten:* DCW 8-12-21



form wv6

ADJOINING OWNERS TABLE			
TRACT	SURFACE OWNER	TAX PARCEL	ACRES
S1 A	MICHAEL WILLIAM HANLIN	07-11-50	58.5
S2	HAESSLEY LAND AND TIMBER, LLC	07-11-53	80.0
S3 B	MICHAEL BLAINE BEAGLE	07-11-48	112.25
S4 C	CHRISTOPHER G HALL, CURTIS M HALL, MAX HALL & LINDA HALL	04-02-03	84.0
S5 D	JOHN P RIGGS & BRENDA J RIGGS	04-04-05	58.5
S6	JOHN P RIGGS & BRENDA J RIGGS	04-04-01	425.278
S7 E	JOHN P RIGGS & BRENDA J RIGGS	04-04-06	39.0
S8	CHRISTOPHER G HALL & CURTIS M HALL	04-04-07	39.5
S9	CHRISTOPHER G HALL & CURTIS M HALL	04-04-13	42.5
S10	DAVID A FLEMING, BRYAN D. FLEMING, AARON E FLEMING & PATRICK T FLEMING	04-04-23	90.52
S11	DAVID FLEMING, BRYAN FLEMING, PATRICK FLEMING & AARON FLEMING	04-04-15	87.55
S12	STATE OF WEST VIRGINIA, DEPT OF COMMERCE, DIVISION OF NATURAL RESOURCES	07-15-04	92.0
S13	STATE OF WEST VIRGINIA, DEPT OF COMMERCE, DIVISION OF NATURAL RESOURCES	07-15-02	27
S14	JAYBEE OIL & GAS INC & GOLDEN EAGLES RESOURCES, LLC	07-15-12	28.944
S15	CHRISTOPHER G HALL, CURTIS M HALL, MAX & LINDA HALL	07-11-49	6.36
S16	JAYBEE OIL & GAS INC & GOLDEN EAGLES RESOURCES, LLC	07-11-40	62.063
S17	CHRISTOPHER G HALL, CURTIS M HALL, MAX & LINDA HALL	07-11-34	38.33
S18	CHRISTOPHER G HALL, CURTIS M HALL, MAX & LINDA HALL	04-02-04	10.0
S19	JAYBEE OIL & GAS INC & GOLDEN EAGLES RESOURCES, LLC	07-11-35	30.893
S20	EDWARD W WILLIAMSON & JEFFERY L WILLIAMSON	07-11-33	14.25
S21	PATRICK DEAN SOLE	07-11-26	49.18
S22	GRANT HOSKINSON	07-11-22	3.63
S23	MICHAEL BLAINE BEAGLE	07-11-21	1.0
S24	DEPT OF NATURAL RESOURCES	07-11-22.1	1.37
S25	KENNETH G HOLMES, SANDRA K LAMM, ROGER Q HOLMES & RONALD S HOLMES	07-11-25.7	40.88
S26	BMB ENTERPRISES, LLC	07-11-01	157.5
S27	HEARTWOOD FORESTLAND FUND IV LIMITED PARTNERSHIP	07-10-18A	600.097
S28	JOHN TICE	07-11-51.1	1.0
S29	JED BATES & EVELYN BATES	07-11-51	5.564
S30	JOHN P RIGGS & BRENDA J RIGGS	04-04-01	65.0
S31	JOHN P RIGGS & BRENDA J RIGGS	04-02-05	3.5
S32	TIMOTHY W MARTIN & ROBERT A MARTIN, DARRELL W TINGLER & MILFORD R TINGLER	04-02-01	29.0
S33	CHRISTOPHER G HALL, CURTIS M HALL, VICKIE E NAZELROD, KATHY BAYLESS, ROCKIE HALL, MAX E HALL & JULIE G EFAW	04-02-02	27.5

Tracts	District, Tax Map/Parcel	Lease #	Lessor, Grantor, etc.	Deed Book/Page
A	07-11-50	P7021	Michael William Hanlin, et al	345/292
B	07-11-48	P7069	BB Land, LLC	330/180
C	04-02-03	P4105	Max & Linda Hall	320/291
D	04-04-05	P4101	The W. J. Elliott Co. Inc.	148/556
E	04-04-06	P4102	The W. J. Elliott Co. Inc.	148/556



P.S. 708

*David L Jackson*

47-073-02591  
09/24/2021



OPERATOR'S  
WELL #: P6S3  
DISTRICT: UNION  
COUNTY: PLEASANTS  
STATE: WV

WELL PLAT  
PAGE 2 OF 2  
DATE: 08/06/2021



Top Hole 3,453'

LATITUDE 39-27-30 N (TH) Bottom Hole 11,769'  
 LATITUDE 39-25-00 N (BH)

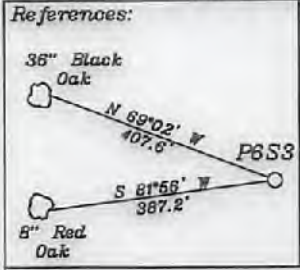

NUMBER	DIRECTION	DISTANCE
L1	N39°42' E	1,076.7'
L2	N83°26' W	1,349.7'
L3	S21°29' W	556.2'

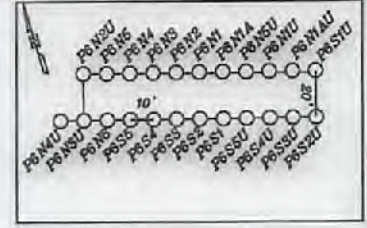
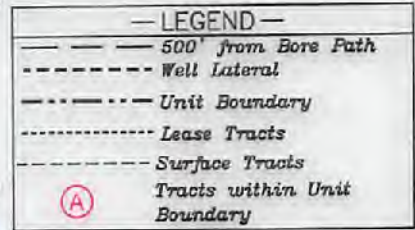

**Top Hole**  
 Geo NAD 83- 39.419002 N, 81.096660 W  
 UTM NAD 83(Meters)-4363279.75 N, 491774.29 E  
 UTM NAD 83(Feet)-14315193.65 N, 1613429.47 E

**Landing Point**  
 Geo NAD 83- 39.417571 N, 81.096249 W  
 UTM NAD 83(Meters)-4363121.02 N, 491714.87 E  
 UTM NAD 83(Feet)-14314672.89 N, 1613234.52 E

**Bottom Hole**  
 Geo NAD 83- 39.398777 N, 81.083318 W  
 UTM NAD 83(Meters)-4361034.09 N, 492826.00 E  
 UTM NAD 83(Feet)-14307526.01 N, 1616879.96 E

NORTH

Bottom Hole 6,517'  
 Top Hole 14,327'  
 LONGITUDE 81-02-30 W (BH)  
 LONGITUDE 81-05-00 W (TH)

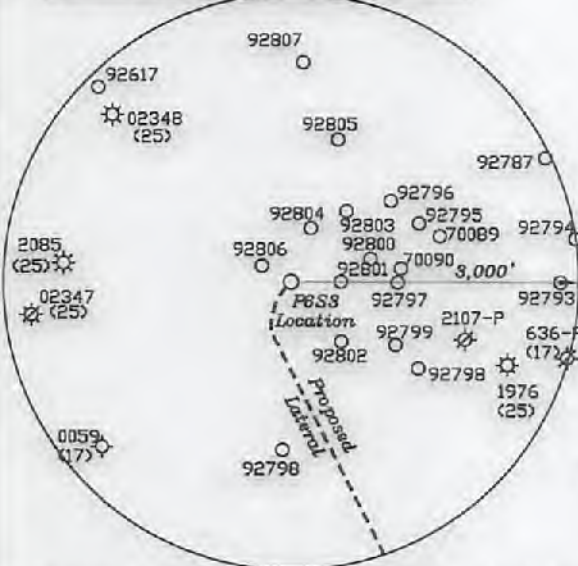
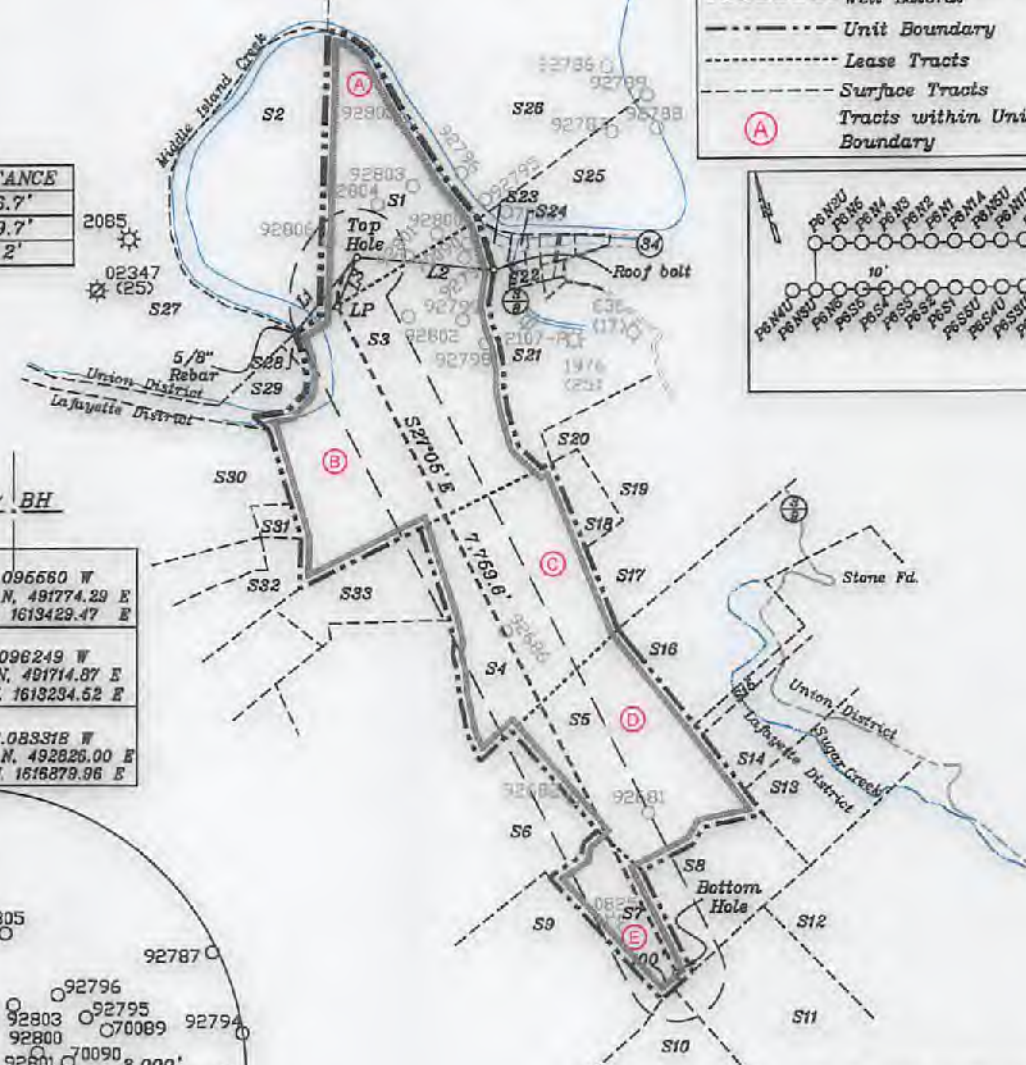

- Notes:
- All wells within 500' of the horizontal leg are shown on this plat based upon information taken from DEP mapping, well plats, & aerial photos.
  - Ties to wells and corners are based on State Plane Grid North-WV North Zone NAD 83.

3. No water wells were found within 250' of the well location. No dwellings or buildings were found within 625' from the center of the proposed pad. No perennial streams are located within 100' of LOD. No producing trout stream is located within 300' of LOD.

(+) DENOTES LOCATION OF WELL ON UNITED STATES TOPOGRAPHIC MAPS

FILE NO. \_\_\_\_\_  
 DRAWING NO. 1  
 SCALE 1" = 2000'  
 MINIMUM DEGREE OF ACCURACY 1 in 200  
 PROVEN SOURCE OF ELEVATION GPS  
submeter unit

I THE UNDERSIGNED, HEREBY CERTIFY THAT THIS PLAT IS CORRECT TO THE BEST OF MY KNOWLEDGE AND BELIEF AND SHOWS ALL THE INFORMATION REQUIRED BY LAW AND THE RULES ISSUED AND PRESCRIBED BY THE DEPARTMENT OF ENVIRONMENTAL PROTECTION.

(SIGNED) David L Jackson  
 R.P.E. \_\_\_\_\_ P.S. 708



STATE OF WEST VIRGINIA  
 Division of Environmental Protection  
 OFFICE OF OIL AND GAS

DATE August 6, 2021  
 OPERATOR'S WELL NO. P6S3  
 API WELL NO. \_\_\_\_\_

WELL TYPE: OIL GAS LIQUID INJECTION \_\_\_\_\_ WASTE DISPOSAL \_\_\_\_\_  
 (IF "GAS") PRODUCTION X STORAGE \_\_\_\_\_ DEEP \_\_\_\_\_ SHALLOW X  
 LOCATION: ELEVATION 887.0' WATER SHED Outlet Middle Island Creek (HUC-10)  
 DISTRICT Union COUNTY Pleasants  
 QUADRANGLE Bens Run 7 1/2'

SURFACE OWNER Michael William Hanlin ACREAGE 58.5 Ac.  
 OIL & GAS ROYALTY OWNER Michael William Hanlin, et al LEASE ACREAGE 58.5  
 LEASE NO. P7021

PROPOSED WORK: DRILL X CONVERT \_\_\_\_\_ DRILL DEEPER \_\_\_\_\_ REDRILL \_\_\_\_\_ FRACTURE OR STIMULATE X PLUG OFF OLD FORMATION \_\_\_\_\_ PERFORATE NEW FORMATION \_\_\_\_\_ OTHER PHYSICAL CHANGE IN WELL (SPECIFY) \_\_\_\_\_

PLUG AND ABANDON \_\_\_\_\_ CLEAN OUT AND REPLUG \_\_\_\_\_  
 TARGET FORMATION Marcellus ESTIMATED DEPTH TVD = 5,919'; TMD = 14,735'  
 WELL OPERATOR Jay-Bee Oil & Gas, Inc. DESIGNATED AGENT Randy Broda  
 ADDRESS 1720 Route 22 E, Union, NJ 07083 ADDRESS 3570 Shields Hill Rd., Cairo, WV 26337



ADJOINING OWNERS TABLE			
TRACT	SURFACE OWNER	TAX PARCEL	ACRES
S1 A	MICHAEL WILLIAM HANLIN	07-11-50	58.5
S2	HAESSLEY LAND AND TIMBER, LLC	07-11-53	80.0
S3 B	MICHAEL BLAINE BEAGLE	07-11-48	112.25
S4 C	CHRISTOPHER G HALL, CURTIS M HALL, MAX HALL & LINDA HALL	04-02-03	84.0
S5 D	JOHN P RIGGS & BRENDA J RIGGS	04-04-05	58.5
S6	JOHN P RIGGS & BRENDA J RIGGS	04-04-01	425.278
S7 E	JOHN P RIGGS & BRENDA J RIGGS	04-04-06	39.0
S8	CHRISTOPHER G HALL & CURTIS M HALL	04-04-07	39.5
S9	CHRISTOPHER G HALL & CURTIS M HALL	04-04-13	42.5
S10	DAVID A FLEMING, BRYAN D. FLEMING, AARON E FLEMING & PATRICK T FLEMING	04-04-23	90.52
S11	DAVID FLEMING, BRYAN FLEMING, PATRICK FLEMING & AARON FLEMING	04-04-15	87.55
S12	STATE OF WEST VIRGINIA, DEPT OF COMMERCE, DIVISION OF NATURAL RESOURCES	07-15-04	92.0
S13	STATE OF WEST VIRGINIA, DEPT OF COMMERCE, DIVISION OF NATURAL RESOURCES	07-15-02	27
S14	JAYBEE OIL & GAS INC & GOLDEN EAGLES RESOURCES, LLC	07-15-12	28.944
S15	CHRISTOPHER G HALL, CURTIS M HALL, MAX & LINDA HALL	07-11-49	6.36
S16	JAYBEE OIL & GAS INC & GOLDEN EAGLES RESOURCES, LLC	07-11-40	62.063
S17	CHRISTOPHER G HALL, CURTIS M HALL, MAX & LINDA HALL	07-11-34	38.33
S18	CHRISTOPHER G HALL, CURTIS M HALL, MAX & LINDA HALL	04-02-04	10.0
S19	JAYBEE OIL & GAS INC & GOLDEN EAGLES RESOURCES, LLC	07-11-35	30.893
S20	EDWARD W WILLIAMSON & JEFFERY L WILLIAMSON	07-11-33	14.25
S21	PATRICK DEAN SOLE	07-11-26	49.18
S22	GRANT HOSKINSON	07-11-22	3.63
S23	MICHAEL BLAINE BEAGLE	07-11-21	1.0
S24	DEPT OF NATURAL RESOURCES	07-11-22.1	1.37
S25	KENNETH G HOLMES, SANDRA K LAMM, ROGER Q HOLMES & RONALD S HOLMES	07-11-25.7	40.88
S26	BMB ENTERPRISES, LLC	07-11-01	157.5
S27	HEARTWOOD FORESTLAND FUND IV LIMINTED PARTNERSHIP	07-10-18A	600.097
S28	JOHN TICE	07-11-51.1	1.0
S29	JED BATES & EVELYN BATES	07-11-51	5.564
S30	JOHN P RIGGS & BRENDA J RIGGS	04-04-01	65.0
S31	JOHN P RIGGS & BRENDA J RIGGS	04-02-05	3.5
S32	TIMOTHY W MARTIN & ROBERT A MARTIN, DARRELL W TINGLER & MILFORD R TINGLER	04-02-01	29.0
S33	CHRISTOPHER G HALL, CURTIS M HALL, VICKIE E NAZELROD, KATHY BAYLESS, ROCKIE HALL, MAX E HALL & JULIE G EFAW	04-02-02	27.5

Tracts	District, Tax Map/Parcel	Lease #	Lessor, Grantor, etc.	Deed Book/Page
A	07-11-50	P7021	Michael William Hanlin, et al	345/292
B	07-11-48	P7069	BB Land, LLC	330/180
C	04-02-03	P4105	Max & Linda Hall	320/291
D	04-04-05	P4101	The W. J. Elliott Co. Inc.	148/556
E	04-04-06	P4102	The W. J. Elliott Co. Inc.	148/556



P.S. 708

*David L. Jackson*

09/24/2021  
47-073-02517



Jay Bee Oil & Gas  
DRILLING into the future

OPERATOR'S WELL #: P6S3  
DISTRICT: UNION  
COUNTY: PLEASANTS  
STATE: WV

WELL PLAT  
PAGE 2 OF 2  
DATE: 08/06/2021



There appear to be Five ( 5 ) possible water sources within 2,000'.

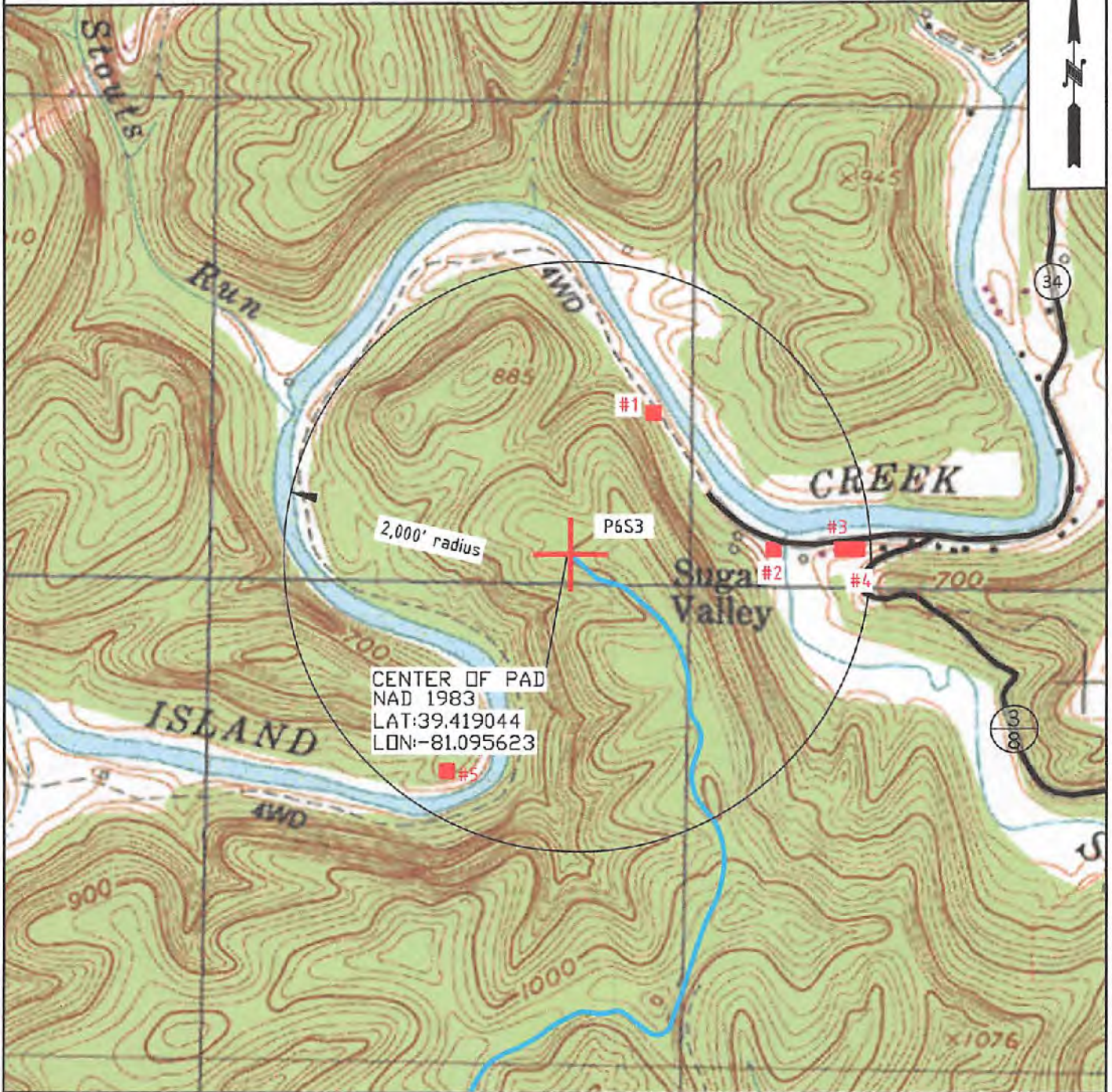

2,000' radius

P6S3

CENTER OF PAD  
 NAD 1983  
 LAT:39.419044  
 LON:-81.095623



OPERATOR	TOPO SECTION	WELL NAME
JAYBEE OIL & GAS INC. 3570 Shields Hill Rd. Cairo, WV 26337	BENS RUN 7.5'	P6S3
	SCALE: 1" = 2000'	DATE: DATE: 08-05-2021