

⊕ DENOTES LOCATION OF WELL ON UNITED STATES TOPOGRAPHIC MAPS.

**NOTES**

- THE LINES SHOWN ARE REFERENCED TO STATE PLANE GRID NORTH (WV NORTH ZONE, NAD 27).
- SURFACE OWNER INFORMATION FROM THE RECORDS OF THE PLEASANTS COUNTY ASSESSOR'S OFFICE.
- LAT./LONG. AND TIE LINES ESTABLISHED BY DGPS (SUB-METER MAPPING GRADE.)
- LEASE BOUNDARY DEPICTION FROM DEED DESCRIPTION GIVEN IN DB 244, PG 568.

UTM (NAD 83) N - 4,354,438 m.  
Coordinates E - 472,736 m.

FILE NO. R021614A  
 DRAWING NO. 2  
 SCALE 1" = 500'  
 MINIMUM DEGREE OF ACCURACY Sub-Meter  
 PROVEN SOURCE OF ELEVATION DGPS Survey

I THE UNDERSIGNED, HEREBY CERTIFY THAT THIS PLAT IS CORRECT TO THE BEST OF MY KNOWLEDGE AND BELIEF AND SHOWS ALL THE INFORMATION REQUIRED BY LAW AND THE REGULATIONS ISSUED AND PRESCRIBED BY THE DEPARTMENT OF MINES.

(SIGNED) *[Signature]*  
 TIMOTHY P. ROUSH PS 793

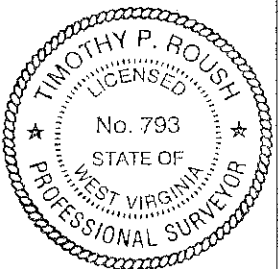

WEST VIRGINIA  
 Division of Environmental Protection  
 Office of Oil and Gas  
 601 57th Street  
 Charleston, West Virginia 25304



DATE February 20, 2012  
 FARM Elliott No. 4  
 API WELL NO. 47-073-02544-P

WELL TYPE: OIL  GAS  LIQUID INJECTION \_\_\_\_\_ WASTE DISPOSAL \_\_\_\_\_  
 (IF "GAS") PRODUCTION \_\_\_\_\_ STORAGE \_\_\_\_\_ DEEP \_\_\_\_\_ SHALLOW \_\_\_\_\_ HORIZONTAL \_\_\_\_\_  
 LOCATION: ELEVATION 695' WATERSHED Calf Creek  
 DISTRICT Grant COUNTY: Pleasants  
 QUADRANGLE Willow Island 7.5'

SURFACE OWNER Elliott Land & Cattle Co. ACREAGE 92.025 Ac.  
 OIL & GAS ROYALTY OWNER Elliott Land & Cattle Co. LEASE ACREAGE 92.025 Ac.  
 LEASE NO. \_\_\_\_\_

PROPOSED WORK: DRILL \_\_\_\_\_ CONVERT \_\_\_\_\_ DRILL DEEPER \_\_\_\_\_ REDRILL \_\_\_\_\_ FRACTURE OR STIMULATE \_\_\_\_\_ PLUG OFF OLD FORMATION \_\_\_\_\_ PERFORATE NEW FORMATION \_\_\_\_\_ OTHER PHYSICAL CHANGE IN WELL (SPECIFY) \_\_\_\_\_

PLUG AND ABANDON  CLEAN OUT AND REPLUG \_\_\_\_\_  
 TARGET FORMATION \_\_\_\_\_ ESTIMATED DEPTH \_\_\_\_\_  
 WELL OPERATOR Unknown DESIGNATED AGENT James Martin  
 ADDRESS 601 57th Street ADDRESS 601 57th Street  
Charleston, WV 25301 Charleston, WV 25301 **03/09/2012**

FORM IV-6

SUBJECT WELL  
Elliott No.4  
47-073-

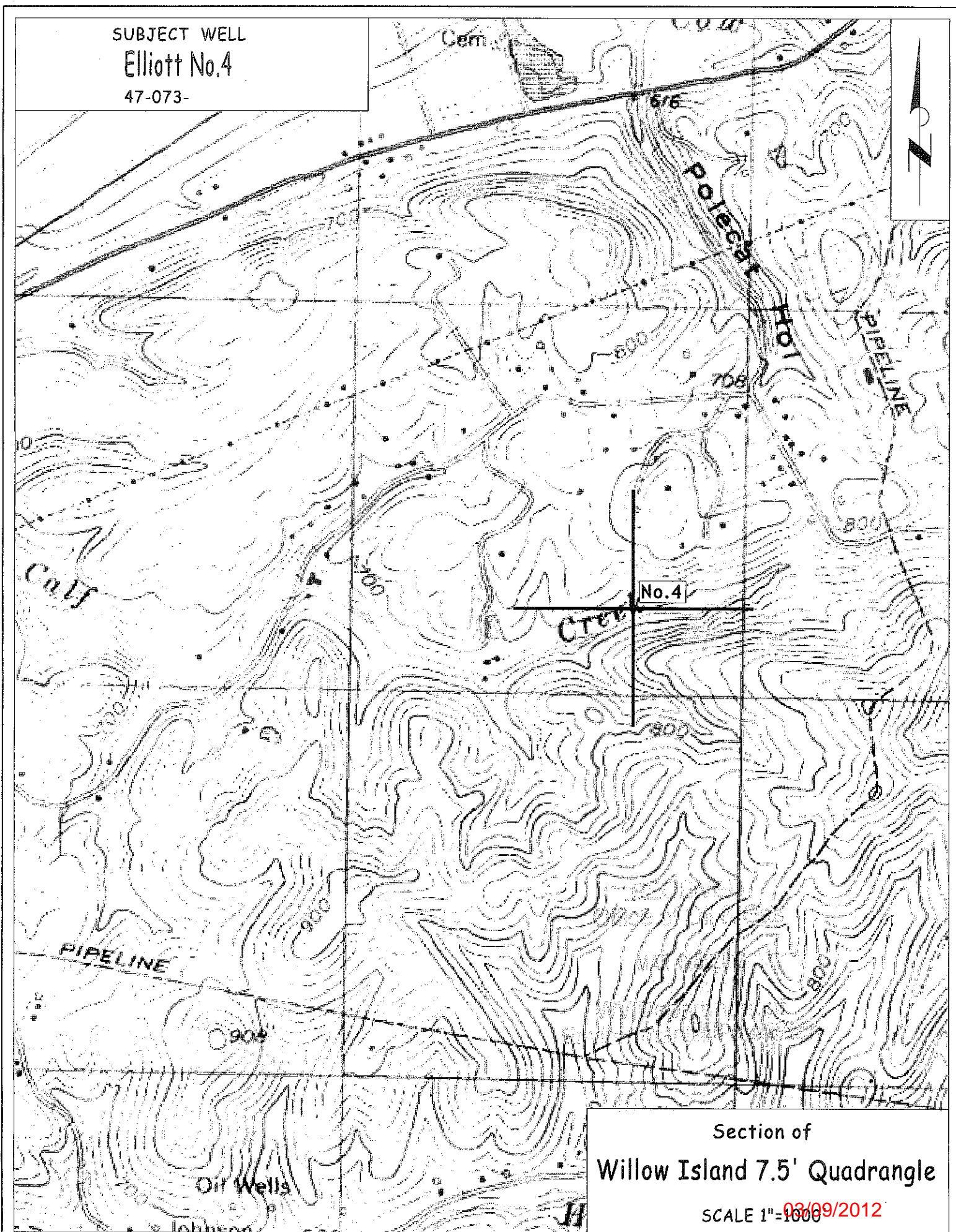

Section of  
Willow Island 7.5' Quadrangle  
SCALE 1"=1000 03/09/2012