

MON-POWER LEASE WELL NO. 6

LATITUDE 39°22'30"
39°25'00"

LONGITUDE 81°15'00"
7300'

NORTH

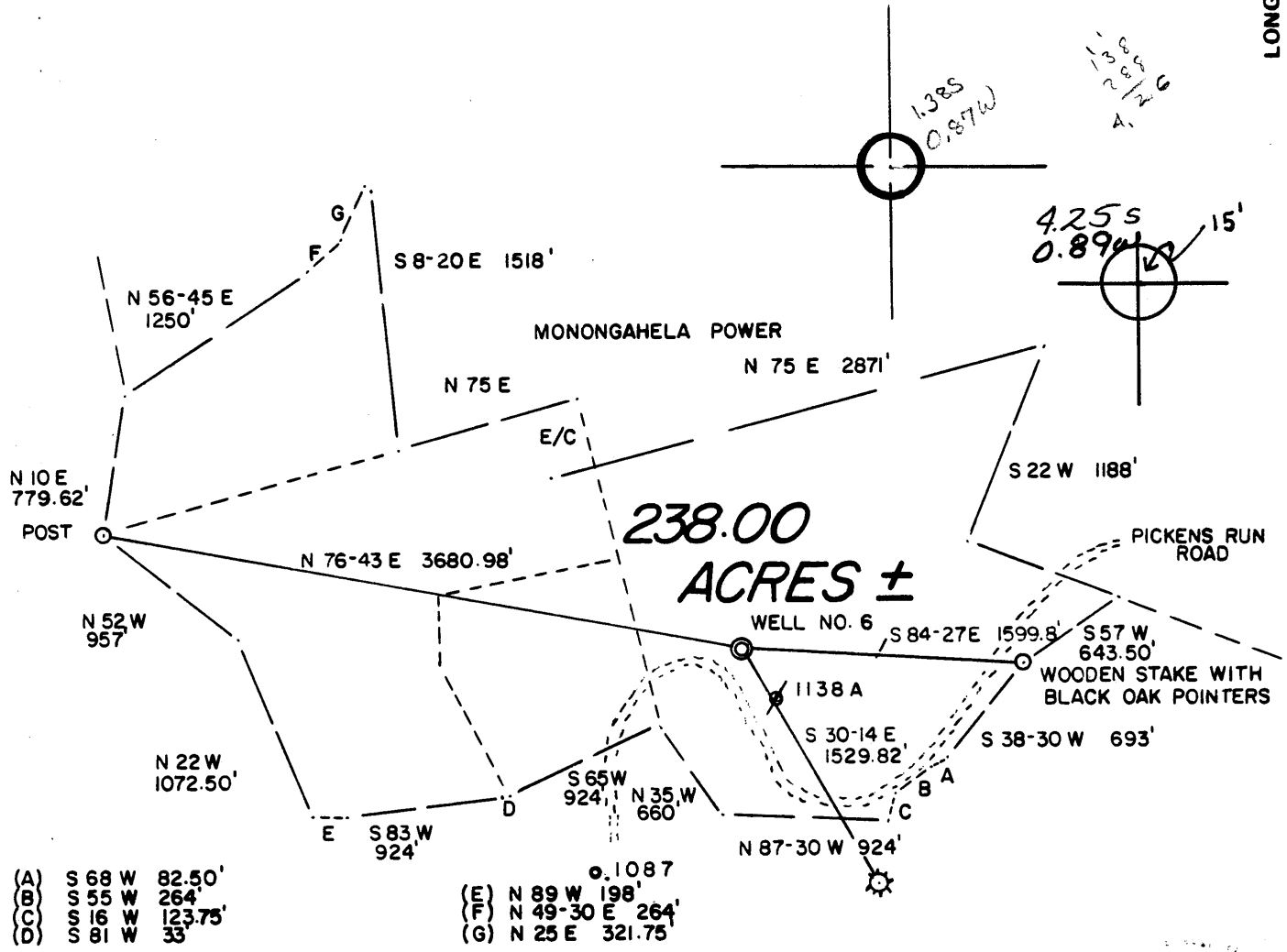

FILE NO. 8-1
DRAWING NO. _____
SCALE 1"=1000'
MINIMUM DEGREE OF ACCURACY 1/200
PROVEN SOURCE OF ELEVATION T.B.M. MON.-POWER CO. ELEV. 826.61'

I THE UNDERSIGNED, HEREBY CERTIFY THAT THIS PLAT IS CORRECT TO THE BEST OF MY KNOWLEDGE AND BELIEF AND SHOWS ALL THE INFORMATION REQUIRED BY LAW AND THE REGULATIONS ISSUED AND PRESCRIBED BY THE DEPARTMENT OF MINES.
(SIGNED) Gregory A. Smith
R.P.E. _____ L.L.S. 677

PLACE SEAL HERE

STATE OF WEST VIRGINIA
DEPARTMENT OF MINES
OIL AND GAS DIVISION



DATE JULY 21, 1982
OPERATOR'S WELL NO. 6
API WELL NO. 47-073-1597
STATE COUNTY PERMIT

(+) DENOTES LOCATION OF WELL ON UNITED STATES TOPOGRAPHIC MAPS
WELL TYPE: OIL ___ GAS X LIQUID INJECTION ___ WASTE DISPOSAL ___
(IF "GAS,") PRODUCTION X STORAGE ___ DEEP ___ SHALLOW X
LOCATION: ELEVATION 990' WATER SHED McELROY RUN
DISTRICT GRANT COUNTY PLEASANTS
QUADRANGLE WILLOW ISLAND 7.5' Marietta 15' EC
SURFACE OWNER MONONGAHELA POWER COMPANY ACREAGE 269.00
OIL & GAS ROYALTY OWNER MONONGAHELA POWER COMPANY LEASE ACREAGE 1158.22
LEASE NO. _____
PROPOSED WORK: DRILL X CONVERT ___ DRILL DEEPER ___ REDRILL ___ FRACTURE OR STIMULATE ___ PLUG OFF OLD FORMATION ___ PERFORATE NEW FORMATION ___ OTHER PHYSICAL CHANGE IN WELL (SPECIFY) _____

PLUG AND ABANDON ___ CLEAN OUT AND REPLUG ___
TARGET FORMATION DEVONIAN SHALE ESTIMATED DEPTH 5100'
WELL OPERATOR JENKINS ENERGY CORP. DESIGNATED AGENT CARL DAVIS Belmont (76)
ADDRESS P.O. BOX 980 ADDRESS P.O. BOX 980
BRIDGEPORT, WV 26330 BRIDGEPORT, WV 26330

FEB 14 1983

IV-35
(Rev 8-81)

RECEIVED
MAR 7 - 1985



OIL & GAS DIVISION **State of West Virginia**
DEPT. OF MINES Department of Mines
Oil and Gas Division

Date March 6, 1985
Operator's _____
Well No. Mon-Power # 6
Farm Mon-Power
API No. 47 - 073 - 1597

WELL OPERATOR'S REPORT
OF
DRILLING, FRACTURING AND/OR STIMULATING, OR PHYSICAL CHANGE

WELL TYPE: Oil ___ / Gas X / Liquid Injection ___ / Waste Disposal ___ /
(If "Gas," Production X / Underground Storage ___ / Deep ___ / Shallow X /)

LOCATION: Elevation: 990 Watershed McElroy Run
District: Grant County Pleasants Quadrangle Willow Island 7.5

COMPANY Gene Stalnaker, Inc.
ADDRESS P.O. Box 178 Glenville, WV
DESIGNATED AGENT Gene Stalnaker
ADDRESS P.O. Box 178 Glenville, WV 26351
SURFACE OWNER Monongahela Power Company
ADDRESS Fairmont Ave. Fairmont, WV
MINERAL RIGHTS OWNER Monongahela Power Company
ADDRESS Fairmont Ave. Fairmont, WV
OIL AND GAS INSPECTOR FOR THIS WORK Robert Lowther
ADDRESS Middlebourne, WV
PERMIT ISSUED February 9, 1983
DRILLING COMMENCED May 13, 1983
DRILLING COMPLETED May 23, 1984
IF APPLICABLE: PLUGGING OF DRY HOLE ON CONTINUOUS PROGRESSION FROM DRILLING OR REWORKING. VERBAL PERMISSION OBTAINED ON _____

Casing & Tubing	Used in Drilling	Left in Well	Cement fill up Cu. ft.
Size 20-16 Cond.			
13-10"			
9 5/8			
8 5/8	1150	1123	245 sks
7			
5 1/2			
4 1/2	5059	4909	539 sks
3			
2			
Liners used			

GEOLOGICAL TARGET FORMATION Marcellus Shale Depth 5200 feet
Depth of completed well 4909 feet Rotary X / Cable Tools _____
Water strata depth: Fresh ___ None ___ feet; Salt 1400 feet
Coal seam depths: n/a Is coal being mined in the area? No

OPEN FLOW DATA
Producing formation Devonian Shale Pay zone depth 2058-4402 feet
Gas: Initial open flow _____ Mcf/d Oil: Initial open flow _____ Bbl/d
Final open flow n/a ? Mcf/d Final open flow n/a ? Bbl/d
Time of open flow between initial and final tests n/a hours
Static rock pressure n/a psig (surface measurement) after n/a hours shut in
(If applicable due to multiple completion--)
Second producing formation _____ Pay zone depth _____ feet
Gas: Initial open flow _____ Mcf/d Oil: Initial open flow _____ Bbl/d
Final open flow _____ Mcf/d Oil: Final open flow _____ Bbl/d
Time of open flow between initial and final tests _____ hours **MAR 18 1985**
Static rock pressure _____ psig (surface measurement) after _____ hours shut in

DETAILS OF PERFORATED INTERVALS, FRACTURING OR STIMULATING, PHYSICAL CHANGE, ETC.
 Perforating started in the Gantz section with the top perforation at 2058' and continued with 68 pers through the Kane stage with the bottom perforation at 4402'. There was a 4 stage fracturing job covering the Kane, Elk, Balltown and Gordon formation. We feel that the flow of oil and gas was increased from what was originally encountered due to the operation. 7

WELL LOG

FORMATION	COLOR	HARD OR SOFT	TOP FEET	BOTTOM FEET	REMARKS Including indication of all fresh and salt water, coal, oil and gas
Soil			0	10	
Sandstone & Shale			10	100	
Sandstone & Shale			100	500	
Sandstone & Shale			500	1000	
Shale			1000	1273	
Sandstone			1273	1345	
Shale			1345	1354	
Greenbrier Limestone			1354	1473	
Shale			1473	1504	
Big Injun			1504	1532	
Shale			1532	1535	
Squaw			1535	1552	
Shale			1552	1936	
Berea			1936	1940	
Shale			1940	2830	
Warren			2830	2860	
Shale			2860	3160	
Speechly			3160	3222	
Shale			3222	3479	
Balltown			3479	3550	
Shale			3550	4378	
Benson			4378	4404	
Shale			4404	5059	
				T.D.	
				Rhinestreet	
				@T.D.	

5058
990
4068

33
990
4290

(Attach separate sheets as necessary)

Gene Stalnaker, Inc.

Well Operator

By: Gene Stalnaker

Date: 3-6-85

Note: Regulation 2.02(i) provides as follows:
 "The term 'log' or 'well log' shall mean a systematic detailed geological record of all formations, including coal, encountered in the drilling of a well."



1) Date: February 4, 19 83
 2) Operator's Well No. Mon. Power 6
 3) API Well No. 47 073
 State _____ County _____ Permit _____

DRILLING CONTRACTOR: _____

STATE OF WEST VIRGINIA
 DEPARTMENT OF MINES, OIL AND GAS DIVISION

OIL AND GAS WELL PERMIT APPLICATION

- 4) WELL TYPE: A Oil _____ / Gas _____ /
 B (If "Gas", Production _____ / Underground storage _____ / Deep _____ / Shallow _____ /)
- 5) LOCATION: Elevation: _____ Watershed: _____
 District: _____ County: _____ Quadrangle: _____
- 6) WELL OPERATOR _____ 11) DESIGNATED AGENT _____
 Address _____ Address _____
- 7) OIL & GAS ROYALTY OWNER _____ 12) COAL OPERATOR _____
 Address _____ Address _____
 Acreage _____
- 8) SURFACE OWNER _____ 13) COAL OWNER(S) WITH DECLARATION ON RECORD:
 Address _____ Name _____
 Address _____ Name _____
 Address _____
- 9) FIELD SALE (IF MADE) TO:
 Address _____
- 10) OIL & GAS INSPECTOR TO BE NOTIFIED
 Name _____ Address _____
 Address _____
- 15) PROPOSED WORK: Drill _____ / Drill deeper _____ / Redrill _____ / Fracture or stimulate _____
 Plug off old formation _____ / Perforate new formation _____
 Other physical change in well (specify) _____
- 16) GEOLOGICAL TARGET FORMATION, _____
- 17) Estimated depth of completed well, _____ feet
- 18) Approximate water strata depths: Fresh, _____ feet; salt, _____ feet.
- 19) Approximate coal seam depths: _____ Is coal being mined in the area? Yes / No

20) CASING AND TUBING PROGRAM

CASING OR TUBING TYPE	SPECIFICATIONS					FOOTAGE INTERVALS		CEMENT FILL-UP OR SACKS (Cubic feet)	PACKERS
	Size	Grade	Weight per ft.	New	Used	For drilling	Left in well		
Conductor									Kinds
Fresh water									
Coal									Sizes
Intermediate									
Production									Depths set
Tubing									
Liners									Perforations:
									Top Bottom

- 21) EXTRACTION RIGHTS
 Check and provide one of the following:
 Included in the lease or leases or other continuing contract or contracts by which I hold the right to extract oil or gas.
 The requirement of Code 22-4-1-(c) (1) through (4). (See reverse side for specifics.)
- 22) ROYALTY PROVISIONS
 Is the right to extract, produce or market the oil or gas based upon a lease or other continuing contract or contracts providing for flat well royalty or any similar provision for compensation to the owner of the oil or gas in place which is not inherently related to the volume of oil or gas so extracted, produced or marketed? Yes No
 If the answer above is No, nothing additional is needed. If the answer is Yes, you may use Affidavit Form IV-60.
- 23) Required Copies (See reverse side.)
- 24) Copies of this Permit Application and the enclosed plat and reclamation plan have been mailed by registered mail or delivered by hand to the above named coal operator, coal owner(s), and coal lessee on or before the day of the mailing or delivery of this Permit Application to the Department of Mines at Charleston, West Virginia.

Notary: _____ Signed: _____
 My Commission Expires _____ Its: _____

OFFICE USE ONLY

DRILLING PERMIT

Date _____

This permit covering the well operator and well location shown below is evidence of permission granted to drill in accordance with the pertinent legal requirements subject to the conditions contained herein and on the reverse hereof. Notification must be given to the District Oil and Gas Inspector. (Refer to No. 10) Prior to the construction of roads, locations and pits for any permitted work. In addition, the well operator or his contractor shall notify the proper district oil and gas inspector 24 hours before actual permitted work has commenced.)

Permit expires _____ unless drilling is commenced prior to that date and prosecuted with due diligence.

Bond:	Agent:	Plat:	Casing	Fee
-------	--------	-------	--------	-----

Administrator, Office of Oil and Gas

NOTE: Keep one copy of this permit posted at the drilling location.