

WW-7
8-30-06



West Virginia Department of Environmental Protection
Office of Oil and Gas
WELL LOCATION FORM: GPS

API: 047-073-01263 WELL NO.: #1
FARM NAME: Ella Bradfield
RESPONSIBLE PARTY NAME: Jay-Bee Oil & Gas, Inc.
COUNTY: Pleasants DISTRICT: Lafayette
QUADRANGLE: Ben's Run
SURFACE OWNER: Multiple Owners - See Attached
ROYALTY OWNER: Multiple Owners - See Attached
UTM GPS NORTHING: 4360485.10 (100g')
UTM GPS EASTING: 491818.66 GPS ELEVATION: 334.65

The Responsible Party named above has chosen to submit GPS coordinates in lieu of preparing a new well location plat for a plugging permit or assigned API number on the above well. The Office of Oil and Gas will not accept GPS coordinates that do not meet the following requirements:

- 1. Datum: NAD 1983, Zone: 17 North, Coordinate Units: meters, Altitude: height above mean sea level (MSL) – meters.
- 2. Accuracy to Datum – 3.05 meters
- 3. Data Collection Method:

Survey grade GPS : Post Processed Differential
Real-Time Differential
Mapping Grade GPS : Post Processed Differential
Real-Time Differential

4. Letter size copy of the topography map showing the well location.
I the undersigned, hereby certify this data is correct to the best of my knowledge and belief and shows all the information required by law and the regulations issued and prescribed by the Office of Oil and Gas.

David L. Jackson
Signature

Professional Surveyor #708
Title

4/19/21
Date

RECEIVED
Office of Oil and Gas

MAY 03 2021

WV Department of
Environmental Protection

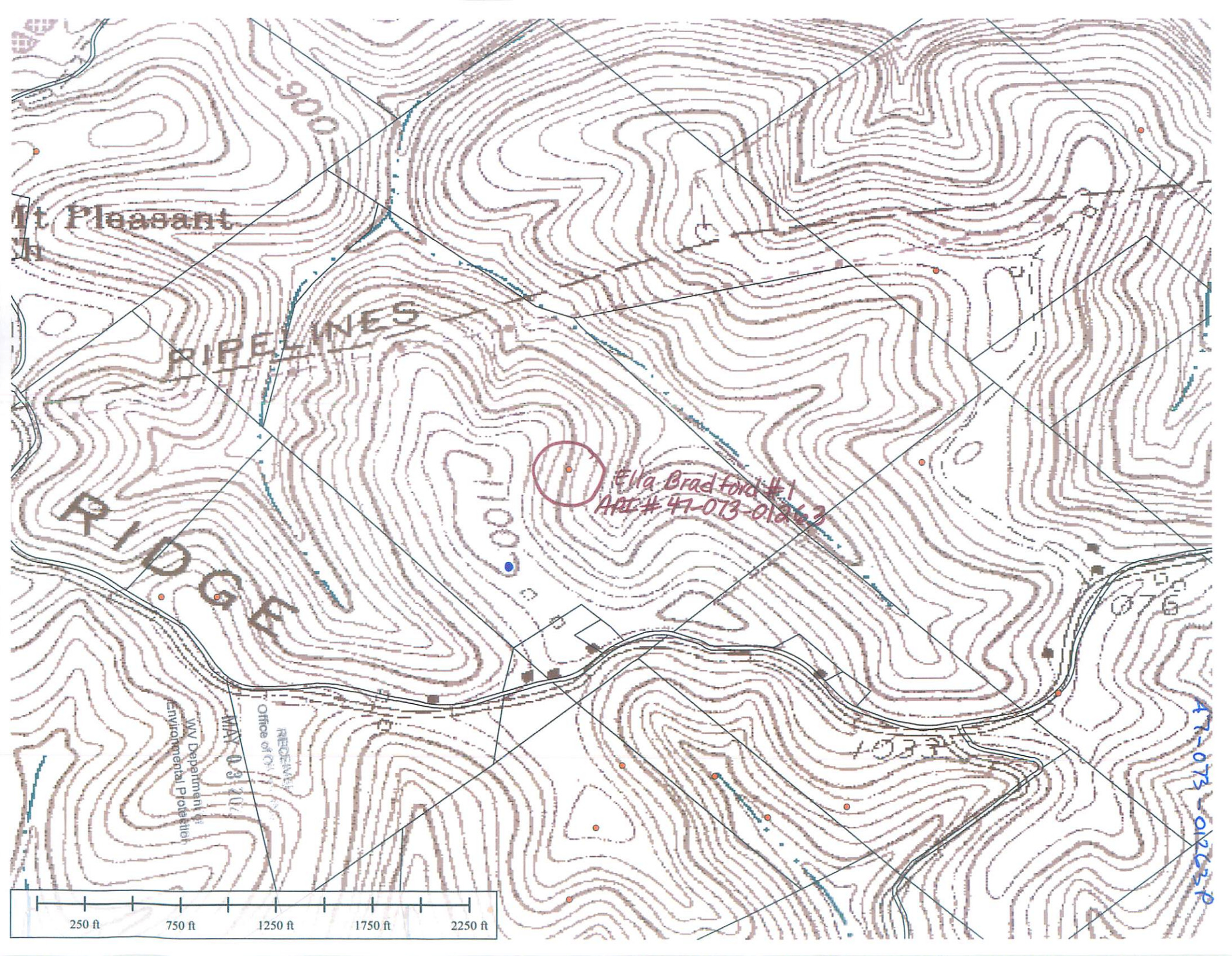

Mt Pleasant

PIPELINES

RIDGE

Ella-Bradford #1
API # 47-073-01263

RECEIVED
Office of
MAY 03 2017
WV Department of
Environmental Protection

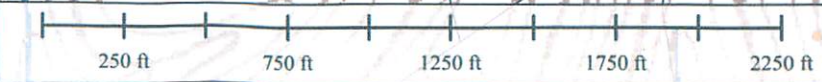

47-073-01263