

SURV. LON: 81°09'31.6"
DEC. LON: 81.1588

9,547'

LATITUDE 39°25'00"

LONGITUDE 81°07'30"

SURV. LAT: 39°24'36.2"
DEC. LAT: 39.4101

PROPOSED WELL
NAD 83 UTM ZONE 17
COORDINATES
N: 4,362,303m
E: 486,344m

PROPOSED WELL
ST. PLANE NAD 27
COORDINATES
N: 335,787ft
E: 1,531,333ft

Lippizan Petroleum, Inc.
A. G. Bailey Well No. 1

LEGEND

- - - Surface Owner Boundary Lines +/-
- - - Interior Surface Tracts +/-
- ⊕ Found monument, as noted

WY NORTH ZONE
GRID NORTH

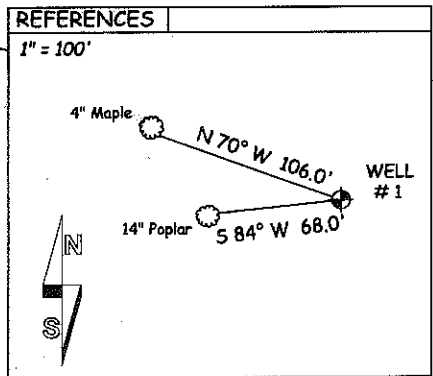
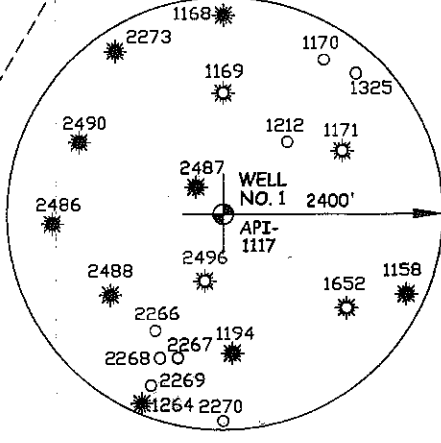
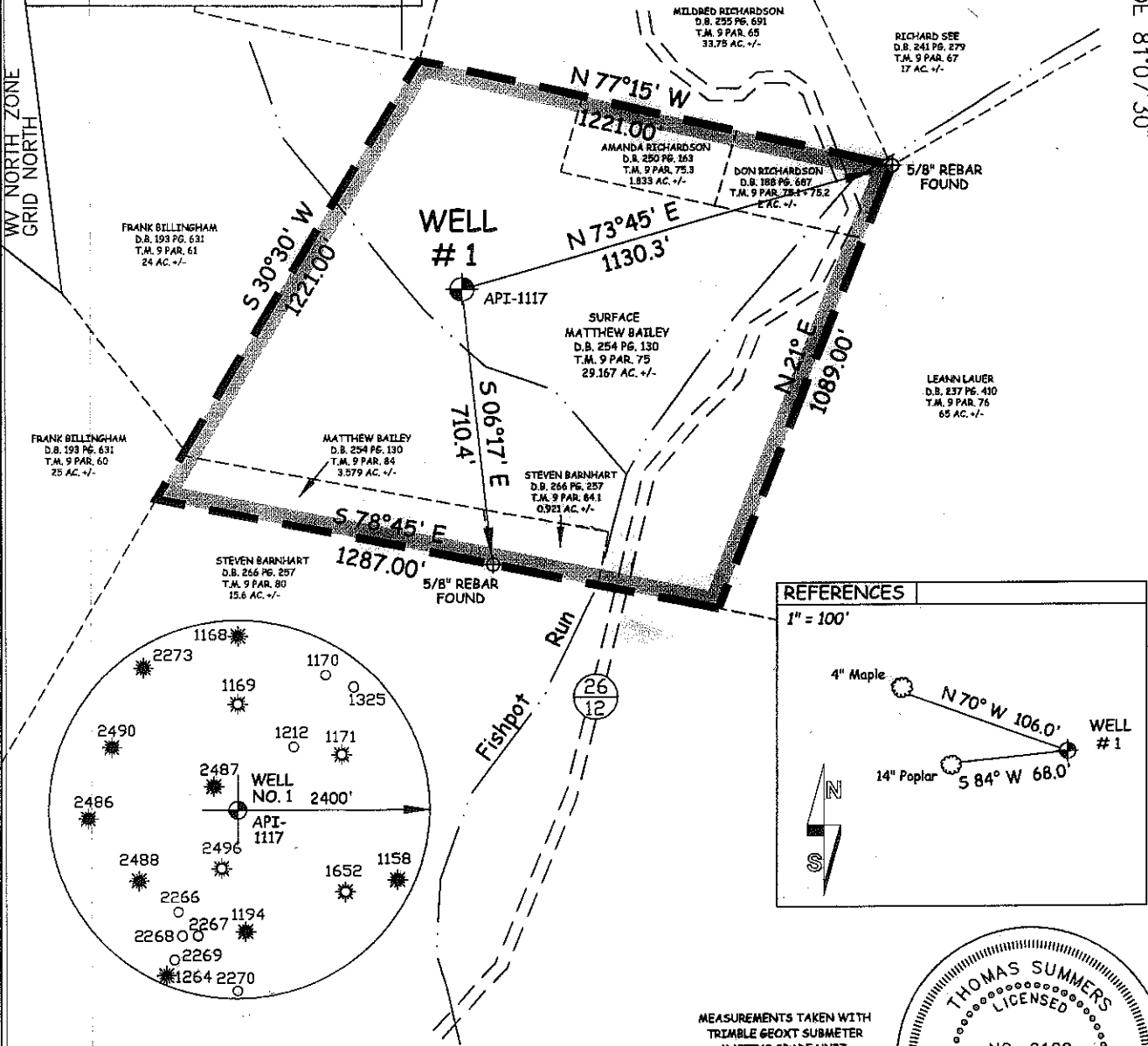

REFERENCES
1" = 100'

(+) DENOTES LOCATION OF WELL ON UNITED STATES TOPOGRAPHIC MAPS

MEASUREMENTS TAKEN WITH
TRIMBLE GEOXT SUBMETER
MAPPING GRADE UNIT.

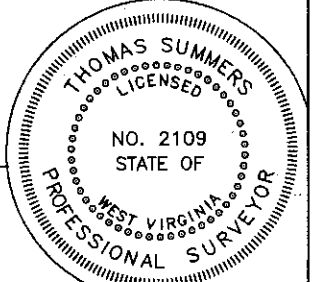

JOB # 11-15
DRAWING # LIPPIZANWP1
SCALE 1" = 400'
MINIMUM DEGREE OF
ACCURACY 1/200'
PROVEN SOURCE OF ELEV.
SUBMETER MAPPING GRADE GPS

I, THE UNDERSIGNED, HEREBY CERTIFY THAT THIS PLAT IS CORRECT TO
THE BEST OF MY KNOWLEDGE AND BELIEF AND SHOWS ALL THE INFORMATION
REQUIRED BY LAW AND THE REGULATIONS ISSUED AND PERSCRIBED BY
THE DEPARTMENT OF ENVIRONMENTAL PROTECTION.



STATE OF WEST VIRGINIA, DIVISION
OF ENVIRONMENTAL PROTECTION,
OFFICE OF OIL AND GAS
WILLOW LAND SURVEYING PLLC
266 HUSHERS RUN RD PENNSBORO
WEST VIRGINIA 26415

THOMAS SUMMERS P.S. 2109

STATE OF WEST VIRGINIA
DEPARTMENT OF ENERGY
DIVISION OF OIL AND GAS

DATE 4/04/11
OPERATOR'S WELL # NO. 1
API WELL #

WELL TYPE: OIL ___ GAS LIQUID INJECTION ___ WASTE DISPOSAL ___ 47 - 073 - 1117 R
(IF "GAS") PRODUCTION STORAGE ___ DEEP ___ SHALLOW STATE COUNTY PERMIT
LOCATION: ELEVATION 675' WATERSHED FISH POT RUN
DISTRICT UNION COUNTY PLEASANTS
QUADRANGLE RAVEN ROCK 7.5'

SURFACE OWNER MATTHEW BAILEY ACREAGE 29.167 AC. +/-
OIL & GAS ROYALTY OWNER LEASE ACREAGE 33 AC. +/-
PROPOSED WORK: DRILL ___ CONVERT ___ DRILL DEEPER ___ REDRILL ___ FRACTURE OR
STIMULATE PLUG OFF OLD FORMATION PERFORATE NEW FORMATION
OTHER PHYSICAL CHANGE IN WELL (SPECIFY) _____
PLUG & ABANDON ___ CLEAN OUT & REPLUG ___ ESTIMATED DEPTH 1610'
TARGET FORMATION SQUAW
WELL OPERATOR LIPPIZAN PETROLEUM, INC DESIGNATED AGENT ROBERT MATTHEY, JR.
ADDRESS P.O. BOX 98 ADDRESS P.O. BOX 98
ELLENBORO, WV 26346 ELLENBORO, WV 26346

FORM WW-6

COUNTY NAME PERMIT

09/21/2012



WILLOW LAND SURVEYING PLLC
266 HUSHERS RUN RD PENNSBORO, WV 26415
(304) 659-3207

TOPO SECTION OF RAVEN ROCK 7.5'
JOB # 11-015 4/04/11 1" = 1000'