

LATITUDE

39'22' 30"

51018

LONGITUDE

7 1/2
1.485
.66w

7'5 OGIS topo location

7.5' loc _____ 15' loc _____
(calc.) _____

Company _____

Farm _____

Quad Willow Island

County Pleasant

District Jefferson

WELL LOCATION MAP

File No. 073-69

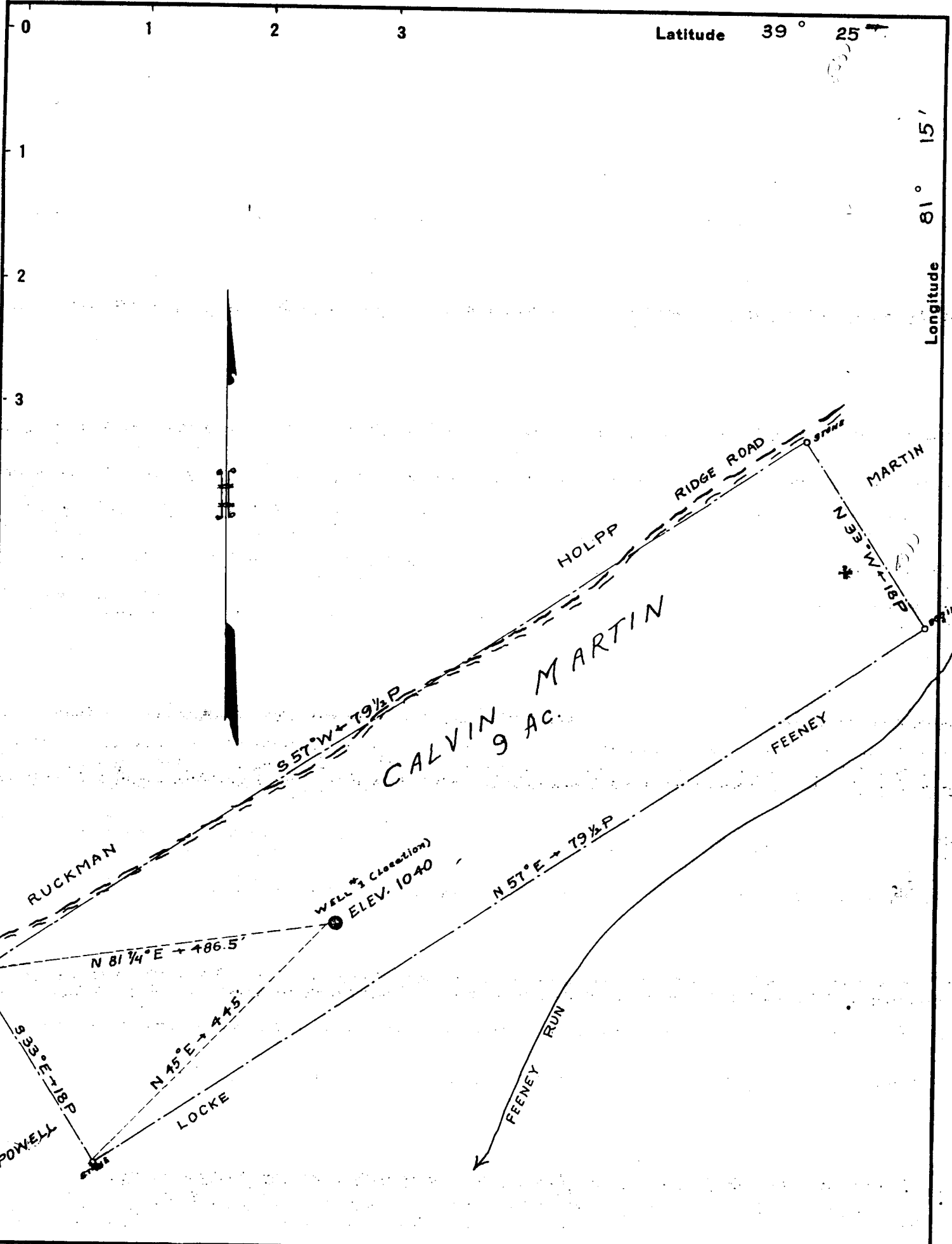

Company	FEENEY OIL & GAS CO.
Address	ST. MARYS, W. VA. R. D. #4
Farm	CALVIN MARTIN
Tract	Acres 9 Lease No.
Well (Farm) No.	1 Serial No.
Elevation (Spirit Level)	1040
Quadrangle	MARIETTA, O.-W. VA (E.C.)
County	PLEASANTS District JEFFERSON
Engineer	<i>Parker E. Peters</i>
Engineer's Registration No.	485
File No.	Drawing No.
Date	AUG. 13, 1936 Scale 1" = 10 POLES

STATE OF WEST VIRGINIA
 DEPARTMENT OF MINES
 OIL AND GAS DIVISION
 CHARLESTON

WELL LOCATION MAP

FILE NO. **PLEAS-69**

+ Denotes location of well on United States Topographic Maps, scale 1 to 62,500, latitude and longitude lines being represented by border lines as shown.

- Denotes one inch spaces on border line of original tracing.

WEST VIRGINIA DEPARTMENT OF MINES
OIL AND GAS DIVISION

Permit No. Pleas. 69

WELL RECORD

Marietta Quad.

Company - Feenoy Oil & Gas Co
 Address - St. Marys, Route #4
 Farm - C. B. Martin. Acres. 88
 Location - Feenoys Run.
 Well No. - One. Elev. 1040
 District - Jefferson. County- Pleasants
 Surface & Mineral - C. B. Martin
 Drilling - Eureka, W. Va.
 - Commenced- 8-27-36
 - Completed- 10-20-36
 Date Shot - 11-5-37. Depth- 1385-94
 Volume - Very light no test
 Rock Press.- Not taken
 Oil - 1
 Fresh Water- None found
 Salt Water - 1385 feet

CASING & TUBING

8 1/4 562
 5-3/16 853

PACKER

Kind - Well
 Size - 5-3/16
 Depth- 856

Coal was encountered at 100' 585'

Formation Color					Formation Color						
	Color	Sp	TOP	Bottom	Result		Color	Sp	TOP	Bottom	Result
✓	Cow Run	White	S	590	614						
✓	2nd Cow Run	White	S	710	770						
✓	1st Salt	"	S	845	867						
✓	2nd Salt	"	H	1108	1123						
✓	Gas Sand	"	H	1180	1196						
✓	Maxon	Yellow	H	1343	1406	Show oil & gas					
✓	Big Lime	Grey	H	1407	1448						
✓	Keener	Yellow	S	1448	1485						
✓	Big Indian	White	H	1485	1535	Show oil					
✓	Squaw	White	H	1570	1600	Show gas					

WEST VIRGINIA DEPARTMENT OF MINES
OIL & GAS DIVISION
W E L L R E C O R D

Permit No. Pleas-69-D
----Quad.

Company T. Hammett Feeny & Company
Address Route No. 3 St. Marys, W. Va.
Farm C. B. Martin Acres 88
Location Feeny Run
Well No. 1 - Deepened Elev. ~~965~~ ¹⁰⁴⁰
District Jefferson Pleasants County
Surface C. B. Marin, R. #3 St. Marys, W. Va.
Commenced July 15, 1941
Completed August 28, 1941

Gas & Oil Well
Casing & Tubing 5-3/16 850' 850'
Packer Disc. Well
Size 5-3/16'
Depth set 850-53'

Brown Slate	1935	1985
✓ Berea Grit	1985	2015
Gritty Lime	2015	2315
White Slate & Shells	2315	2470
Lime	2470	2570
Slate	2570	3095
Slate & Shells	3095	3379
Total Depth		3379

The well was taken over and saved by the land owner-C. B. Martin, for a small amount of oil in Maxon sand and for gas for domestic use in Maxon and Squaw sands, which was found when well was first drilled in 1936

WEST VIRGINIA GEOLOGICAL SURVEY
CHARLESTON, WEST VIRGINIA

RECEIVED

MAR 29 1942

West Virginia Geological Survey
Charleston, W. Va.