

LATITUDE 39° 22' 30"

81° 57' 00"

LONGITUDE



7'5 OGIS topo location

7.5' 10C 1.67S 15' 10C _____
0.13W (calc.) _____

Company _____

Farm _____

Quad WILLOW ISLAND 7 1/2'

County PLEASANTS

District GRANT

WELL LOCATION MAP

File No. 073-0057

of the proposed location of Well no. 8 of H. C. Johnson and others, near West Virginia, on The B. E. Coen farm, consisting of 185 acres, located in Grant District Pleasants County W. Va.

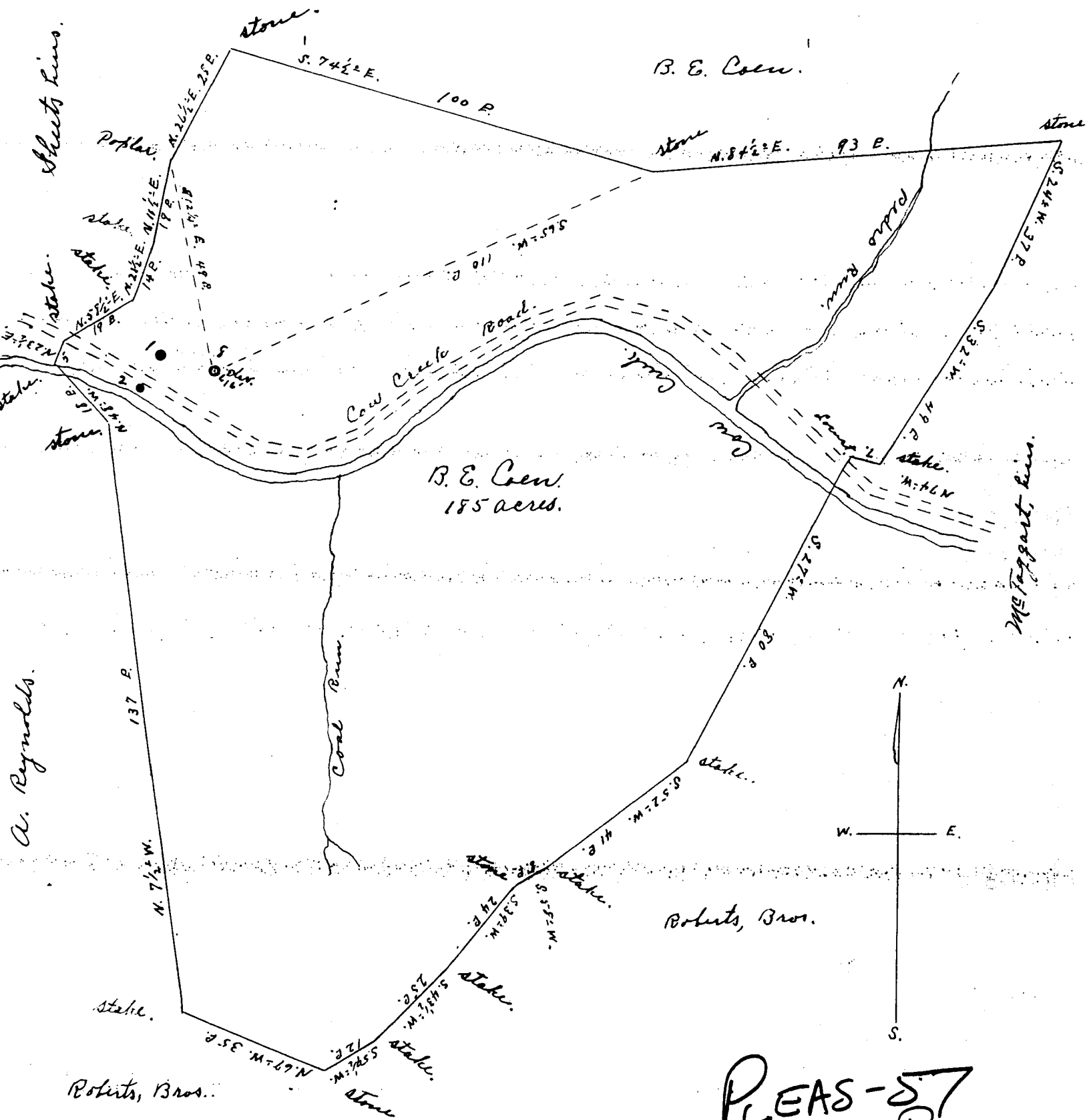

PLEAS-57
NO WELL REC

I, The undersigned, here by Certify that this map is correct and shows all the information to the best of my knowledge and belief, required by the Oil and Gas section of the Mining Laws of West Virginia

Scale - 30 P. to 1" Jno. Triplett, Engineer.

acknowledged before me a Notary Public for Pleasants County West Virginia this 7th day of December 1935.

H. P. Engle, Notary Public
My Commission expires April 6 1936

Pleas-57.

COEN, B. E., NO. 8.

By H. C. Johnson et al.

Grant Dist.