

LATITUDE 39° 22' 30"

00° 51' 18" LONGITUDE



T'5 OGIS topo location

7.5' loc 21 S 15' loc \_\_\_\_\_  
1.88 W (calc.) \_\_\_\_\_

Company \_\_\_\_\_

Farm \_\_\_\_\_

Quad WILLOW ISLAND 7/2'

County PLEASANTS

District GRANT

WELL LOCATION MAP

File No. 073-0052

Pleas 52

OF THE PROPOSED LOCATION OF WELL NO. 5 OF  
TRACT OF SAINT MARYS, W. VA. ON THE J.H. ROBERTS  
ARM CONSISTING OF 57 1/2 ACRES LOCATED IN GRANT  
DISTRICT PLEASANTS COUNTY WEST VIRGINIA ON THE  
WATERS OF COW CREEK

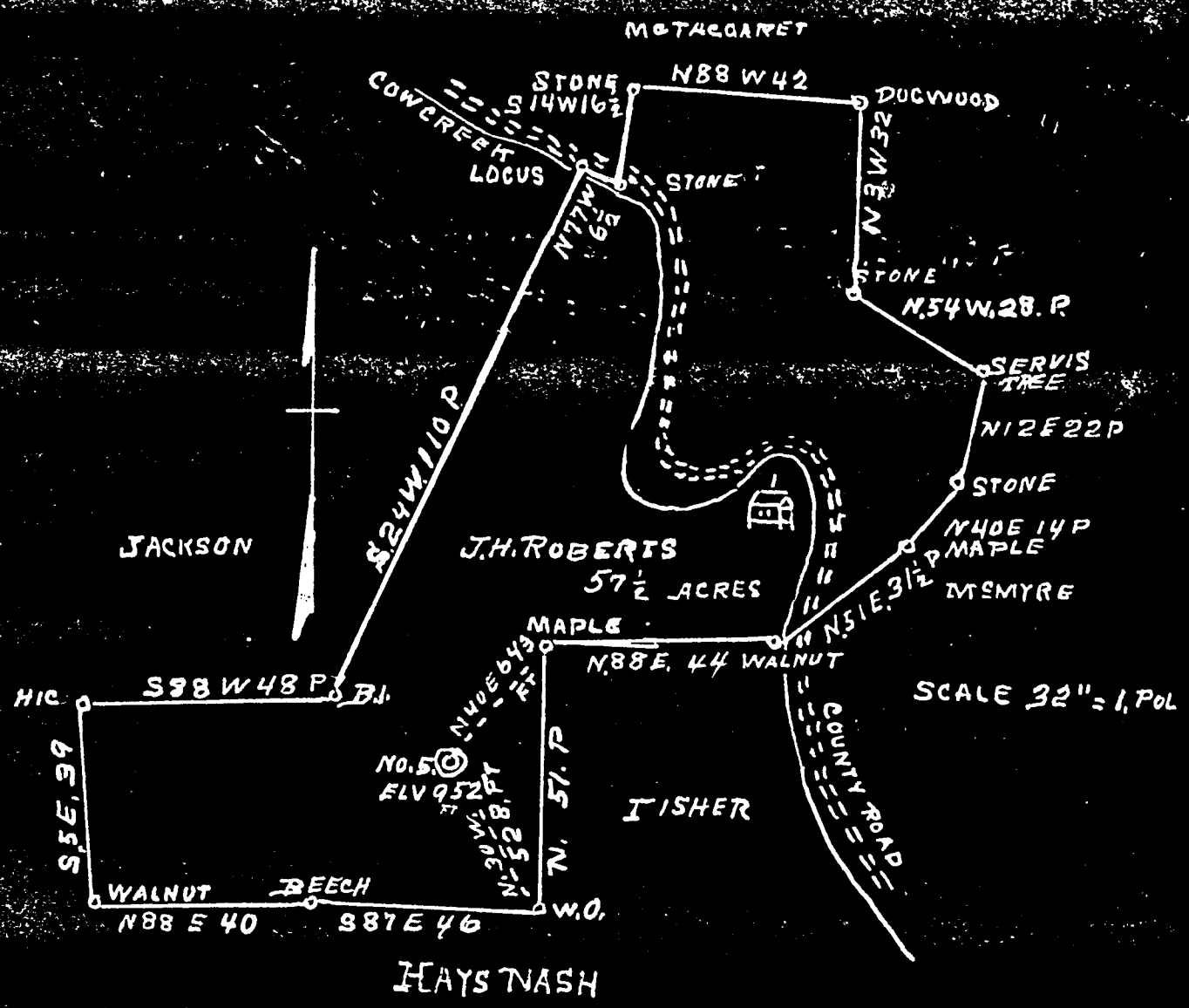

ENGINEERS CERTIFICATE

I, THE UNDERSIGNED HEREDY CERTIFY THAT THIS MAP IS CORRECT AND SHOWS ALL THE INFORMATION TO THE BEST OF MY KNOWLEDGE AND BELIEF REQUIRED BY THE OIL AND GAS SECTION OF THE MINING LAWS OF WEST VIRGINIA.

*J. J. Dunbar*  
ENGINEER, PARKERS, W. VA.

ACKNOWLEDGED BEFORE ME A NOTARY PUBLIC FOR WOOD COUNTY WEST VIRGINIA. THIS 20th DAY OF NOVEMBER 1935

*Robert Chaffant*  
NOTARY PUBLIC.  
My commission expires May 6th 1940.

Pleas 52

Plus-52

WEST VIRGINIA DEPARTMENT OF MINES

OIL AND GAS DIVISION

PRELIMINARY DATA SHEET NO. 1

File No. Pl 52

Well No. 5

C. L. Barron Company of St. Marys

W. Va.

on the J. H. Roberts Farm

containing 57 1/2 more or less acres. Location Cow Creek

Grant

District, in Pleasants County, West Virginia

The surface of the above tract is owned in fee by J. H. Roberts

of St. Marys, W. Va. R.F.D. 4 address, and the mineral rights are owned by J. H. Roberts

The oil and gas privileges are held under lease by the above named company, and this well is drilled under permit

No. 5 Plus 52 issued by the West Virginia Department of Mines, Oil and Gas Division

July 17 1935

Elevation of surface at top of well, 952 Spirit Barometric.

The number of feet of the different sized casings used in the well.

<u>226</u>	feet	<u>6 5/8</u>	size.	<u>Iron</u>	Wood conductor.
<u>20</u>	feet		size, csg.		sized csg.
	feet		size, csg.		sized csg.
	feet		size, csg.		sized csg.

\_\_\_\_\_ packer of \_\_\_\_\_ size, set at \_\_\_\_\_

\_\_\_\_\_ packer of \_\_\_\_\_ size, set at \_\_\_\_\_

\_\_\_\_\_, in casing perforated at \_\_\_\_\_ feet to \_\_\_\_\_ feet.

\_\_\_\_\_, in casing perforated at \_\_\_\_\_ feet to \_\_\_\_\_ feet.

Coal was encountered at none feet, thickness \_\_\_\_\_ inches, and at \_\_\_\_\_ feet; thickness \_\_\_\_\_ inches; and at \_\_\_\_\_ feet; thickness \_\_\_\_\_ inches.

Liners were used as follows: (Give details) none

4/6/36

Date.

Approved C. L. Barron, Owner.

By \_\_\_\_\_

(TITLE)

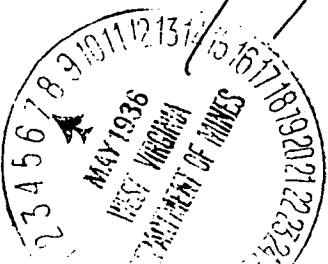

Pleas-52

OIL OR GAS WELL

Oil

COMPLETION DATA SHEET

No. 2

FORMATION RECORD

Barron Oil Company

Company

St Marys W Va Address

Address

WELL NO. 5

PLEAS 52 J H Roberts  
FARM

Name	Color	Character	Oil, Gas or Water	Top	Bottom	Thickness	Total Depth	Remarks
<u>Second Salt or Anhydrous</u>			<u>Oil</u>	<u>573</u>	<u>606</u>	<u>33 ft</u>	<u>636</u>	

Well was <sup>shot</sup> shot at 590 to 606 feet; well was shot at \_\_\_\_\_ feet.

Well was <sup>Fresh</sup> water at 590 to 606 feet; fresh water at \_\_\_\_\_ feet.

Well was <sup>producing</sup> hole. dry

4/16/36  
Date

Approved C L Barron  
Owner

NOTE: All bottom formations must be noted as indicated above and all key-rocks and oil and gas sands must be recorded under their proper geological names in the district as well as any local names commonly used in the district for such strata.

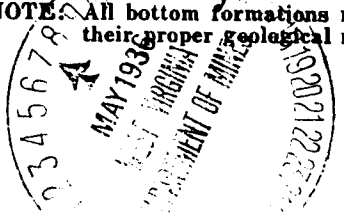

ROBERTS, J. H., NO. 5.

Pleas-52.

By C. L. Barron.

Grant Dist.