

LATITUDE 39° 22' 30"

LONGITUDE 81° 12' 30"

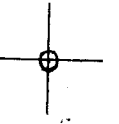

7'5 OGIS topo location

7.5' 10C 176 S 15' 10C _____
 0.24 W (calc.) _____

Company _____

Farm _____

Quad SCHULTZ 7 1/2'

County PLEASANTS

District JEFFERSON

WELL LOCATION MAP

File No. 073 - 0050

Plat of the proposed location of well No. 1 of Mitchell Bros. of St. Marys West Virginia on the W. E. Bier Estate consisting of 65 acres, located in Washington and Jefferson Districts Pleasant's County West Virginia.

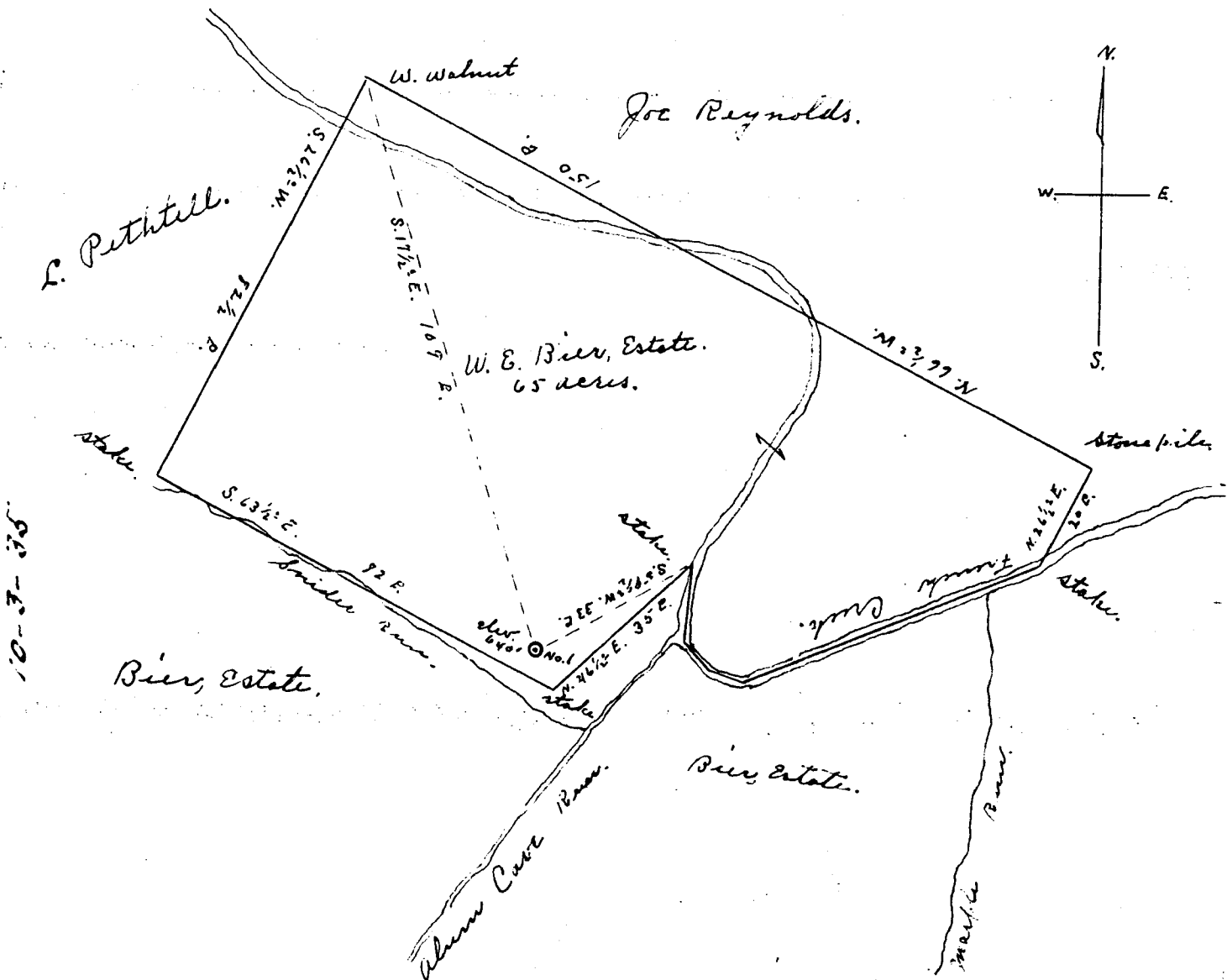

I, the undersigned, hereby certify that this map is correct and shows all the information to the best of my knowledge and belief, required by the oil and gas section of the mining laws of West Virginia.
Scale - 30 P. to 1"

Geo Triplett, Engineer.

PEAS-50

Acknowledged before me a Notary Public for Pleasant's County West Virginia, this 29th day of July 1935

H. P. Engle, Notary Public.

My Commission expires April 6 1936

Pleas-50

WEST VIRGINIA DEPARTMENT OF MINES

OIL AND GAS DIVISION

PRELIMINARY DATA SHEET NO. 1

File No. Ple 50

Well No. 1.

Mitchell Bros. Company of St. Marys W. Va.
on the W. L. Bier Farm
containing 6t acres. Location
Washington District, in Pleasants County, West Virginia

The surface of the above tract is owned in fee by W. L. Bier Estate
of St. Marys W. Va. address, and the mineral rights are owned by
W. L. Bier Estate of St. Marys W. Va.

The oil and gas privileges are held under lease by the above named company, and this well is drilled under permit
No. Pleas -50 issued by the West Virginia Department of Mines, Oil and Gas Division
October 14 1935

Elevation of surface at top of well, Dont know. 640 Spirit Barometric.

The number of feet of the different sized casings used in the well.
28 feet 10" size. Wood conductor.
230 feet 8" size, csg. 845 feet 6" sized csg.
feet size, csg. feet sized csg.
feet size, csg. feet sized csg.

No packer of size, set at
packer of size, set at
in casing perforated at feet to feet.
in casing perforated at feet to feet.

Coal was encountered at No feet, thick ness inches, and at
feet; thickness inches; and at feet; thickness inches.

Liners were used as follows: (Give details) No liners

11/14/35

Date. Mitchell Bros.

Approved _____, Owner.

By W. L. Mitchell
(TITLE)

PEAS-50

OIL OR GAS WELL _____

Mitchell Bros.

Company

St. Marys W. Va.

Address

COMPLETION DATA SHEET

No. 2

WELL NO. 1

FARM W.E. Bier Estate

FORMATION RECORD

Name	Color	Character	Oil, Gas or Water	Top	Bottom	Thickness	Total Depth	Remarks
W Run	Grey	Medium	None	555	570	20		230' 8"
t salt	Grey	Medium	None	840	935	95		845'
d Salt	Grey	Medium	None	1005	1055	50		
d Salt	Grey	Medium	None	1110	1150	40		
s Sand	Grey	Medium	None	1235	1320	80		
xon	Grey	Medium	Show oil & G None	1385	1425	40		
ener	Grey	Medium	None	1445	1490	45		
jun	Grey	Medium	None	1490	1590	Finished		

~~Shot~~ was not shot at 11 feet; well was shot at _____ feet.

Water at Salt water in maxon sand salt feet; fresh water at _____ feet.

~~Producing~~ was _____ hole.
dry

11/14/36
Date

Mitchell Bros.
Approved By J. C. Mitchell Owner

E: All bottom formations must be noted as indicated above and all key-rocks and oil and gas sands must be recorded under their proper geological names in the district as well as any local names commonly used in the district for such strata.

BIER (BIERER?), W. E., ESTATE, NO. 1. Pleas-50.

By Mitchell Brothers.

Jefferson Dist.