

LATITUDE 39° 20' 00"

00° 51' 18" LONGITUDE

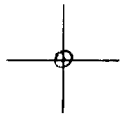

7'5 OGIS topo location

7.5' loc 2475 15' loc _____
 1.98 W (calc.) _____

Company _____

Farm _____

Quad WILLOW ISLAND 7 1/2'

County PLEASANTS

District JEFFERSON

WELL LOCATION MAP

File No. 073-0039

PLAT OF THE PROPOSED LOCATION OF WELL N^o 1, OF C. T. LEAVITT OF PARKERSBURG, W. VA. ON THE C. T. LEAVITT FARM, CONSISTING OF 32 ACRES (PART OUT OF 245 A. FARM.) LOCATED IN JEFFERSON DISTRICT, PLEASANTS COUNTY, W. VA.

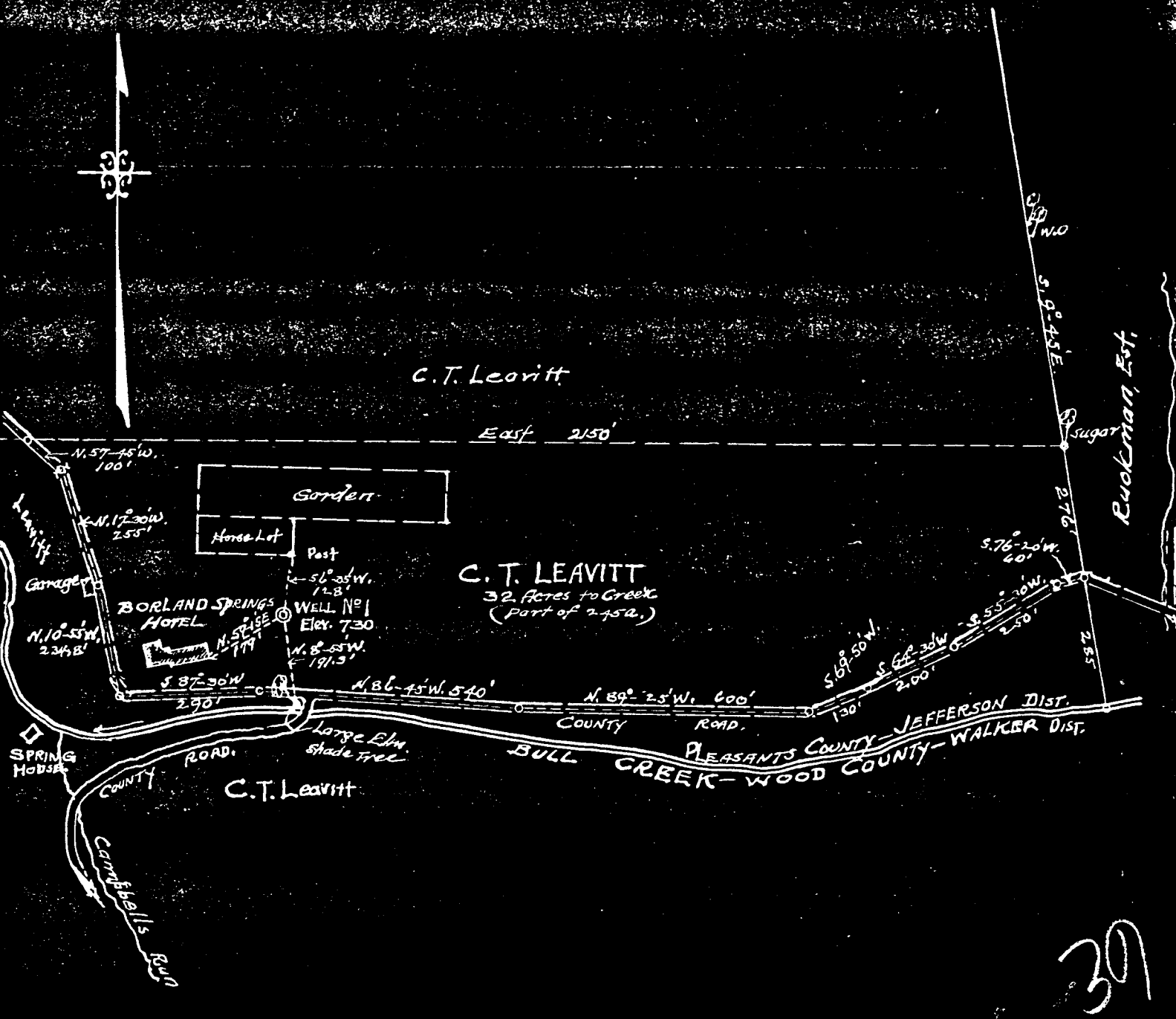

Scale: 1" = 300'

PLEASANTS 39

Engineer's Certificate

I, the undersigned, hereby certify that this Map is correct and shows all the information to the best of my knowledge and belief required by the oil and gas section of the Mining Laws of West Virginia.

J. V. Dunbar
Engineer
Parkersburg, W. Va.

Acknowledged before me a Notary Public for Wood County, W. Va.

this 29th day of April 1935

W. H. Kerry
Notary Public.

My Commission expires

4/17/40

Plea-39

WEST VIRGINIA DEPARTMENT OF MINES
OIL AND GAS DIVISION

PRELIMINARY DATA SHEET NO. 1

File No. Ple 39

Well No. One

C. T. Leavitt Company of Parkersburg, W. Va.
(Boreland Springs)
on the C. T. Leavitt Farm
containing 32 acres. Location _____

Jefferson District, in Pleasants County, West Virginia

The surface of the above tract is owned in fee by C. T. Leavitt
of Parkersburg, W. Va. address, and the mineral rights are owned by
C. T. Leavitt of Parkersburg, W. Va.

The oil and gas privileges are held under lease by the above named company, and this well is drilled under permit
No. Plea-39 issued by the West Virginia Department of Mines, Oil and Gas Division
_____ 193_____

Elevation of surface at top of well, 730 ft 730' Spirit Barometric.

The number of feet of the different sized casings used in the well.

None feet _____ size. Steel Wood conductor.
177 feet 8 1/2" Fin size, csg. _____ feet _____ sized csg.
_____ feet _____ size, csg. _____ feet _____ sized csg.
_____ feet _____ size, csg. _____ feet _____ sized csg.

None packer of _____ size, set at _____

None packer of _____ size, set at _____

None, in casing perforated at _____ feet to _____ feet.

None, in casing perforated at _____ feet to _____ feet.

Coal was encountered at None feet, thickness _____ inches, and at _____
feet; thickness _____ inches; and at _____ feet; thickness _____ inches.

Liners were used as follows: (Give details) None

April 30, 1936

Date.

Approved C T Leavitt, Owner.

By _____ (TITLE)



C. T. Leavitt Company

Parkersburg, W. Va. Address

WELL No. One PLEAS-39 EARM

COMPLETION DATA SHEET
No. 2
FORMATION RECORD

Name	Color	Character	Oil, Gas or Water	Top	Bottom	Thickness	Total Depth	Remarks
Surface Rock				0	15	15		
Sand			Water	15	96	81		
Rock			96-100	96	100	4		
				100	101	1	101*	

* A good water well was encountered from 96-100' and well will not be completed, but will be used as a water well. The formation was of solid rock for a distance of 81' and well was stopped in solid rock.

Well was ~~not~~ shot at feet; well was shot at feet.

Salt water at feet; salt fresh water at feet.

Well was ~~not~~ producing hole. dry

April 30, 1936

Approved C. T. Leavitt Owner

NOTE: All bottom formations must be noted as indicated above and all key-rocks and oil and gas sands must be recorded under their proper geological names in the district as well as any local names commonly used in the district for such strata.

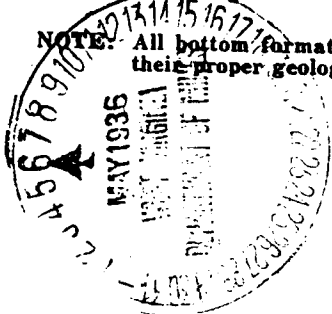

BORLAND SPRINGS NO. 1.

Pleas-39.

By C. T. Leavitt.

Jefferson Dist.