

LATITUDE 39° 22' 30"

00 57 18 LONGITUDE

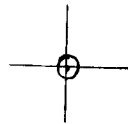

7'5 OGIS topo location

7.5' 10C 2.15 S 15' 10C \_\_\_\_\_  
1.35 W (calc.) \_\_\_\_\_

Company \_\_\_\_\_

Farm \_\_\_\_\_

Quad WILLOW ISLAND 7 1/2'

County PLEASANTS

District JEFFERSON

WELL LOCATION MAP

File No. 073 - 0038

Plat of the Location of Well No. 1 of Evergreen Oil & Gas Co. of St. Marys, W. Va. on the George C. Naish Farm consisting of 53½ acres, Located in Grant District, Pleasants County, West Va.

SCALE: - 1 Inch equals 20 Poles

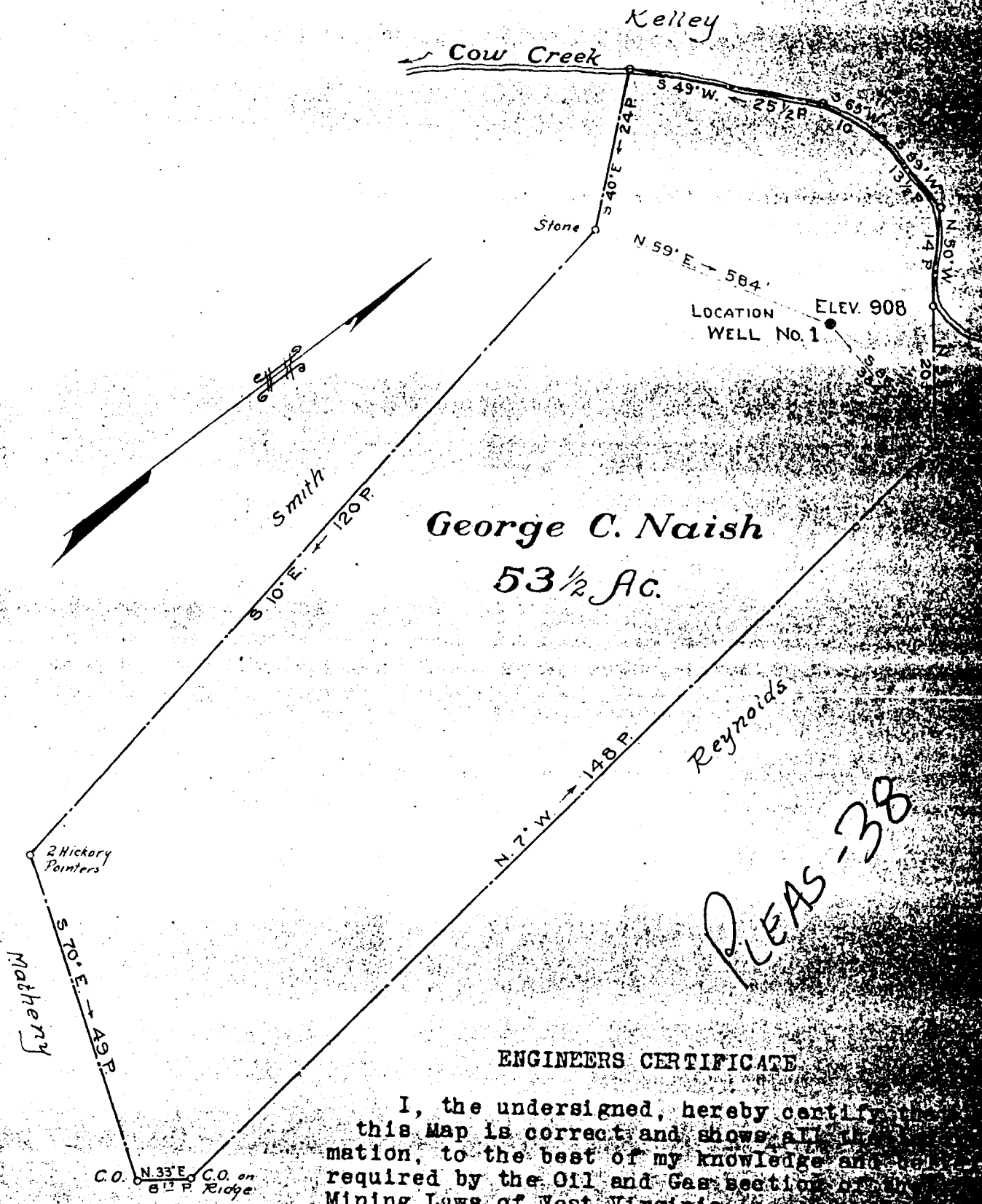

George C. Naish  
53½ Ac.

PLEAS-38

ENGINEERS CERTIFICATE

I, the undersigned, hereby certify that this Map is correct and shows all information, to the best of my knowledge and belief, required by the Oil and Gas section of the Mining Laws of West Virginia.

Prepared by T. J. Hickel  
Balmont W. Va.

*Public Engineer*

Acknowledged before me, a Notary Public this 12th day of March 1943

*John R. Hickel*

My commission expires July 13, 1943

*Notary Public*

WEST VIRGINIA DEPARTMENT OF MINES

OIL AND GAS DIVISION

PRELIMINARY DATA SHEET NO. 1

File No. 38

Well No. 1

Esquire Oil & Gas  
drilled

Company of

St Mary WPA  
Geo A. Naish

on the

Farm

containing 53

acres. Location

Grant

District, in

Pleasant

County, West Virginia

The surface of the above tract is owned in fee by

Geo A. Naish

of

William WPA

address, and the mineral rights are owned by

Same

of

Same

The oil and gas privileges are held under lease by the above named company, and this well is drilled under permit

No. 38

issued by the West Virginia Department of Mines, Oil and Gas Division

April 20

1935

Elevation of surface at top of well:

908

Spirit Barometric.

The number of feet of the different sized casings used in the well.

<u>16 ft</u>	feet	<u>18 in</u>	size.	Wood conductor.
<u>200</u>	feet	<u>10 in</u>	size, csg.	feet sized csg.
<u>874</u>	feet	<u>6 1/4</u>	size, csg.	feet sized csg.
	feet		size, csg.	feet sized csg.

packer of

size, set at

packer of

size, set at

, in casing perforated at

feet to

feet.

, in casing perforated at

feet to

feet.

Coal was encountered at 162

feet, thick ness

5 or 6 ft

inches, and at

feet; thickness

inches; and at

feet; thickness

inches.

Liners were used as follows: (Give details)

no liners

Date.

7/10/35

Approved

Esquire Oil & Gas

Owner.

By

J. Dew Greener

(TITLE)

Calmont WPA

JUL 13 1935

OIL OR GAS WELL Oil

Engreen Oil & Gas Co Company  
St Marys W Va Address  
 WELL NO. 1 FARM Geo R Paish

COMPLETION DATA SHEET  
 No. 2  
 FORMATION RECORD

Name	Color	Character	Oil, Gas or Water	Top	Bottom	Thickness	Total Depth	Remarks
<u>See Caudrum</u>				<u>250</u>	<u>300</u>	<u>50</u>		
<u>First Salt</u>		<u>Sand</u>		<u>640</u>		<u>12</u>		<u>Show Oil</u>
<u>See Salt</u>		<u>"</u>		<u>720</u>	<u>755</u>			
<u>Third Salt</u>		<u>"</u>		<u>775</u>				
<u>Matta Sand</u>		<u>27 ft</u>		<u>845</u>		<u>27</u>		
<u>Top line</u>				<u>872</u>	<u>899</u>	<u>27</u>		<u>hard</u>
<u>Top Egion Sand</u>				<u>935</u>	<u>1044</u>	<u>5 ft</u>	<u>1022</u>	<u>Oil with water</u>
<u>Squaw Sand</u>				<u>1056</u>	<u>1076</u>	<u>20</u>		<u>dry</u>
<u>Brea Sand</u>		<u>Shells</u>		<u>1441</u>	<u>1466</u>	<u>25</u>		<u>hard Shells</u>
<u>Gant Sand</u>				<u>1548</u>				
<u>Golden Sand</u>				<u>1786</u>				

1819 ft

Well was shot at 1022 feet; well was shot at 1020 ft feet.  
 Salt 1025 feet; fresh water at 845 feet.

Well was producing hole.  
 dry  
7/10/35  
 Date

Approved: Engreen Oil & Gas Co  
T. O. ... Owner

NOTE: All bottom formations must be noted as indicated above and all key-rocks and oil and gas sands must be recorded under their proper geological names in the district as well as any local names commonly used in the district for such strata.

JUL 13 1935

Pless. 38

NAISE, GEO. C., NO. 1.

Pleas-38.

By Evergreen Oil & Gas Co.

Grant Dist.