

PLAT OF THE PROPOSED LOCATION OF WELL NO 1 OF R. E. BILLS OF PARKERSBURG, WEST VIRGINIA, ON THE HARVEY WAGNER AND ONA WAGNER FARM, CONSISTING OF 143 ACRES, LOCATED IN UNION DISTRICT, PLEASANTS COUNTY, WEST VIRGINIA.

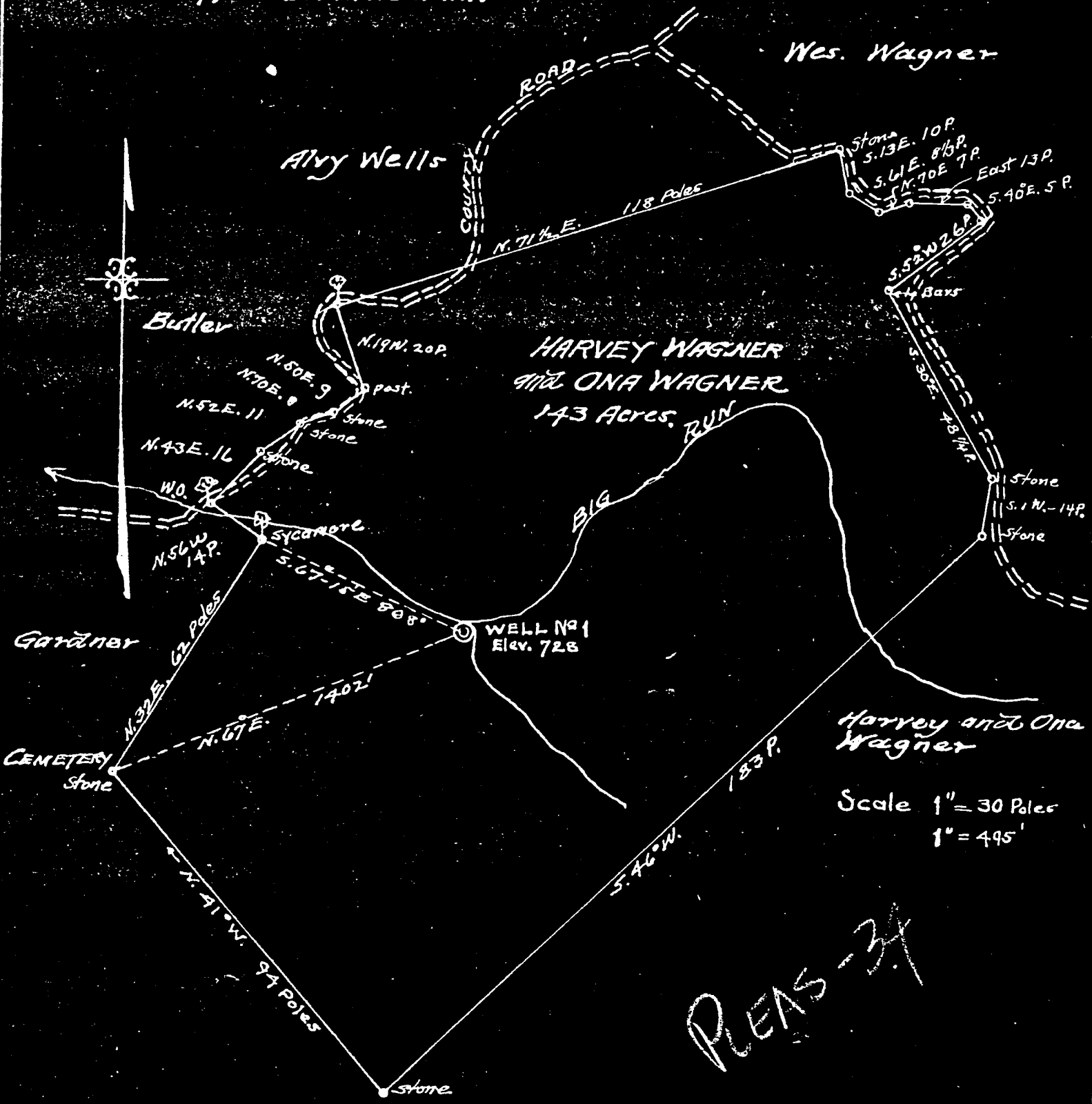

PLEASANTS

Engineer's Certificate

I, the undersigned hereby certify that this Map is correct and shows all the information to the best of my knowledge and belief, required by the oil and gas section of the Mining Laws of West Virginia.

J. L. Dunbar
Engineer
Parkersburg, W. Va.

Acknowledged before me a Notary Public for Wood County, W. Va.

this 17th day of January 1935

My Commission expires
4/17/40

M. H. Terry
Notary Public.

Union District, Pleasants County, W. Va.
 R. E. Bills, Parkersburg, W. Va.
 On 143 acres, surface and mineral rights owned by Harvey Wagner,
 Arvilla, W. Va.
 Drilled under permit Pleas-34, issued Feb. 4, 1935.
 Elevation, 728'.
 10" casing, 28'; 8", 160'; 6-7/8", 705'.
 No coal encountered.
 No liners used.
 Completion reported to Dept. of Mines Feb. 20, 1935.
 Well was not shot.
 Fresh water at 1625'.
 Dry hole.

	Top.	Bottom.
✓ Cow Run Sand		None
✓ 2nd Cow Run Sand, white, bad <i>Burning</i>	840	910
<i>2nd C.R.</i> ✓ 1st Salt Sand, white, bad	1005	1090
<i>1st</i> ✓ 2nd Salt Sand, white, bad	1130	1205
<i>2nd</i> ✓ 3rd Salt Sand, white, bad	1230	1300
✓ Maxton Sand, white, bad	1400	1440
✓ Limestone, white, bad <i>big Limestone</i>	1500	1580
✓ Keener Sand, white, bad	1580	1613
✓ Big Injun Sand, white, bad (show of gas; water), to bottom	1620	1625

NOTE: ATTACHED TO THIS RECORD IS ANOTHER SHEET GIVING THE FOLLOWING:

Well No. 1 - by R. E. Bills, Parkersburg, W. Va.

	Top.	Bottom.
Maxton Sand, white, good (show of oil and gas)	1425	1500
Big Injun Sand, white, bad (water)	1600	1607
Total depth		1607

THIS MAY BE NO. 1 WELL ON SOME OTHER FARM SINCE THE FIGURES FOR MAXTON AND BIG INJUN DO NOT AGREE...NOT

Plan 34

HARVEY WAGNER NO. 1 WELL.

No. 53 O.P.-Pleasants

34

Union District, Pleasants County, W. Va.
 R. E. Bills, Parkersburg, W. Va.
 On 143 acres, surface and mineral rights owned by Harvey Wagner,
 Arvilla, W. Va.
 Drilled under permit Pleas-34, issued Feb. 4, 1935.
 Elevation, 728'.
 10" casing, 28'; 8 1/4", 180'; 6-7/8", 705'.
 No coal encountered.
 No liners used.
 Completion reported to Dept. of Mines Feb. 20, 1935.
 Well was not shot.
 Fresh water at 1628'.
 Dry hole.

	Top.	Bottom.
✓ Cow Run Sand	None	
✓ 2nd Cow Run Sand, white, bad <i>Barren</i>	880	910
<i>2nd Cr</i> ✓ 1st Salt Sand, white, bad	1005	1090
<i>1st</i> ✓ 2nd Salt Sand, white, bad	1130	1205
<i>2nd</i> ✓ 3rd Salt Sand, white, bad	1230	1300
✓ Maxton Sand, white, bad	1400	1440
✓ Limestone, white, bad	1500	1580
✓ Keener Sand, white, bad	1580	1613
✓ Big Injun Sand, white, bad (show of gas; water), to bottom	1620	1628

NOTE: ATTACHED TO THIS RECORD IS ANOTHER SHEET GIVING THE FOLLOWING:

Well No. 1 - by R. E. Bills, Parkersburg, W. Va.

	Top.	Bottom.
Maxton Sand, white, good (show of oil and gas)	1425	1500
Big Injun Sand, white, bad (water)	1600	1607
Total depth		1607

THIS MAY BE NO. 1 WELL ON SOME OTHER FARM SINCE THE FIGURES FOR MAXTON AND BIG INJUN DO NOT AGREE...NOT