

LATITUDE 39° 22' 30"

LONGITUDE 81° 07' 30"

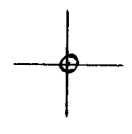

7'5 OGIS topo location

7.5' 10C 4865 15' 10C \_\_\_\_\_  
0.76 W (calc.) \_\_\_\_\_

\_\_\_\_\_  
\_\_\_\_\_  
Quad SCHULTZ 7 1/2'  
County PLEASANTS  
District McKim

WELL LOCATION MAP

File No. 073-0019

Plot of the proposed location of Well no. 1 of the Bailey Gas Company, of St. Marys West Virginia, on Mardith Nichols Farm, consisting of 46 <sup>3</sup>/<sub>100</sub> acres, located in McKim District Pleasants County W. Va.

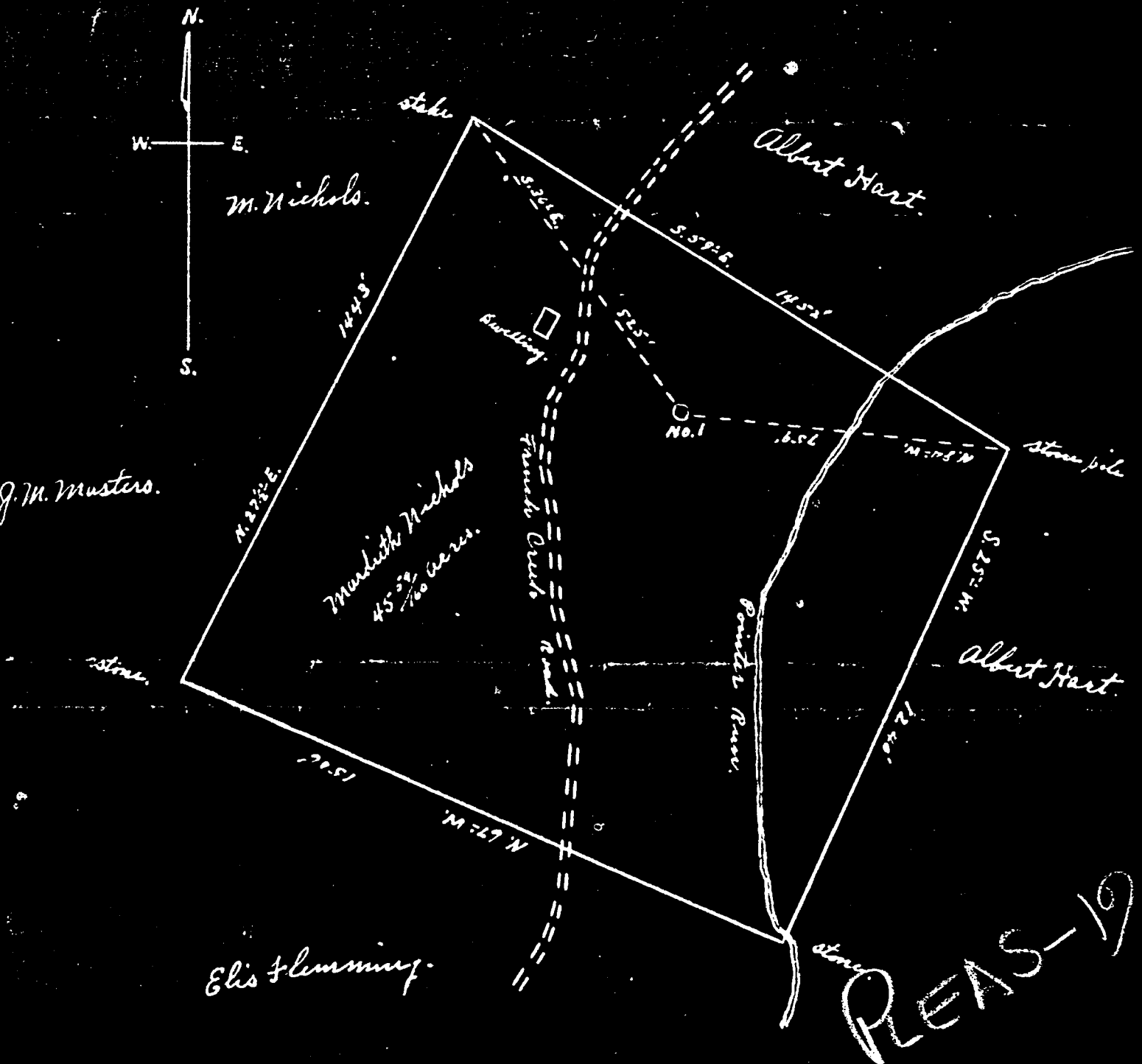

I the undersigned, hereby Certify that this map is correct and shows all the information to the best of my knowledge and belief, required by the Oil and Gas section of the mining laws of West Virginia.

Scale 330' to 1 inch

Jno Triplett, engineer.

Acknowledged before me a Notary Public,  
This 27<sup>th</sup> day of January 1934

H. P. Engler,  
Notary Public  
Pleasants Co W. Va.

My Commission expires Apr. 6 1936

1 1142 - 17

WEST VIRGINIA DEPARTMENT OF MINES

OIL AND GAS DIVISION

PRELIMINARY DATA SHEET NO. 1

File No. Pe-19

Well No. 1

Bailey Gas Company, of St. Marys, West Virginia

on the Rebecca Nichols Farm

containing 45.59 acres. Location

McKin District, in Pleasants County, West Virginia

The surface of the above tract is owned in fee by Mrs. Rebecca Nichols of Route 35, St. Marys, West Virginia address, and the mineral rights are owned by

Mrs. Rebecca Nichols of Route #35 - St. Marys, W. Va.

The oil and gas privileges are held under lease by the above named company, and this well is drilled under permit No. Pleas-19 issued by the West Virginia Department of Mines, Oil and Gas Division

Feb. 15 1934.

Elevation of surface at top of well, Spirit Barometric.

The number of feet of the different sized casings used in the well.

|                |      |               |            |                |            |
|----------------|------|---------------|------------|----------------|------------|
| <u>14"</u>     | feet | <u>10"</u>    | size.      | <del>10"</del> | conductor. |
| <u>722 1/2</u> | feet | <u>8-1/4"</u> | size, csg. | feet           | sized csg. |
| <u>984</u>     | feet | <u>6-5/8"</u> | size, csg. | feet           | sized csg. |
| <u>1367</u>    | feet | <u>5-3/16</u> | size, csg. | feet           | sized csg. |

No packer packer of \_\_\_\_\_ size, set at \_\_\_\_\_  
packer of \_\_\_\_\_ size, set at \_\_\_\_\_

None, in casing perforated at \_\_\_\_\_ feet to \_\_\_\_\_ feet.  
in casing perforated at \_\_\_\_\_ feet to \_\_\_\_\_ feet.

Coal was encountered at none feet; thickness \_\_\_\_\_ inches, and at \_\_\_\_\_ feet; thickness \_\_\_\_\_ inches; and at \_\_\_\_\_ feet; thickness \_\_\_\_\_ inches.

Liners were used as follows: (Give details) None

July 1, 1934 Date.

Approved Bailey Gas Company, Owner.

By [Signature]  
Secretary - Treasurer

JUL 3 - 1934

*Pleas-19*

.....Bailey Gas Company.....Company

COMPLETION DATA SHEET

.....St. Marys, W. Va.....Address

No. 2

Well No. *PLEAS-19*

FORMATION RECORD

| Name                   | Color | Character | Oil, Gas or Water | Top  | Bottom | Thickness                             | Total Depth | Remarks         |
|------------------------|-------|-----------|-------------------|------|--------|---------------------------------------|-------------|-----------------|
| Shale                  |       |           |                   | 700  | 750    | <sup>12</sup> 50                      |             | 722 1/2' 8 1/2' |
| Big Red                |       |           | None              | 750  | 850    | <sup>130</sup> 100                    |             |                 |
| Cow Run                |       |           |                   | 984  | 990    | <sup>490</sup> 6                      |             | 984' - 6 1/2'   |
| First streak Salt Sand |       |           |                   | 1365 | 1380   | <sup>1370</sup><br><sup>1620</sup> 25 |             | 1367' - 5 1/2'  |
| Maxon                  |       |           | Gas               | 1692 | 1704   | 12                                    |             |                 |

7/10/32

Well was not shot at.....*Was not shot*.....feet; well was shot at.....feet.

Salt Fresh water at.....feet; salt fresh water at.....feet.

Well was <sup>producing</sup> hole. *dry hole*  
dry

BAILEY GAS COMPANY

Approved BY *W.P. Krum*

Date

Secretary - Treasurer

NOTE: All bottom formations must be noted as indicated above and all key-rocks and oil and gas sands must be recorded under their proper geological names in the district as well as any local names commonly used in the district for such strata.

NICHOLS, REBECCA, NO. 1.

Pleas-19.

By Bailey Gas Co.

McKim Dist.