

LATITUDE 39° 22' 30"

LONGITUDE 81° 12' 30"

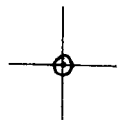

7'5 OGIS topo location

7.5' loc 1.915 15' loc \_\_\_\_\_  
0.42w (calc.) \_\_\_\_\_

Company \_\_\_\_\_

Farm \_\_\_\_\_

Quad SCHULTZ 7 1/2'

County PLEASANTS

District JEFFERSON

WELL LOCATION MAP

File No. 073-0014

Plat of the proposed location of well no. 1 of the Alum Cave Oil & Gas Company of St. Marys W. Va on the W. E. Bier heirs farm consisting of 35 acres; Located in Jefferson District Pleasants County W. Va.

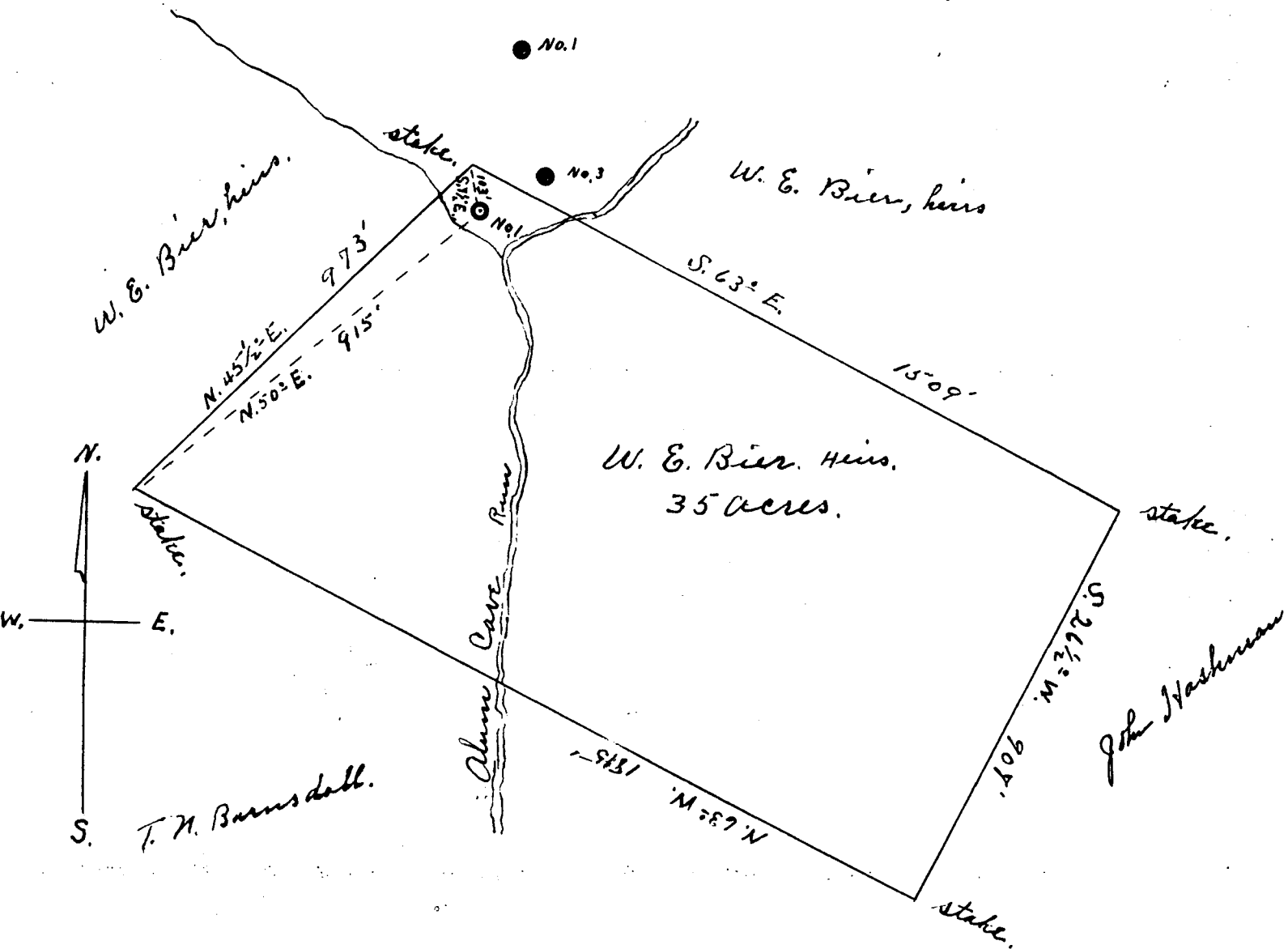

I, the undersigned, hereby certify that this map is correct and shows all the information to the best of my knowledge and belief, required by the Oil and gas section of the mining laws of West Virginia.

scale 330' to inch.

Geo Triplett, Engineer.

PLEAS - 14  
NO WELL RECORD

Acknowledged before me a Notary Public  
This 19th Day of October 1933.

H. P. Engler, Notary Public

My Commission expires  
April 6 1936

NOV 27 1933

BIERER, WM. E., ESTATE, NO. 1.

Pleas-14.

By Alum Cave Oil & Gas Co.

Jefferson Dist.