

LATITUDE 39° 22' 30"

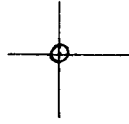

00' 51" 18" LONGITUDE

7'5 OGIS topo location

7.5' loc 1.16 S 15' loc _____
 1.31 W (calc.) _____

Company _____

Farm _____

Quad WILLOW ISLAND 7 1/2'

County PLEASANTS

District GRANT

WELL LOCATION MAP

File No. 073-0005

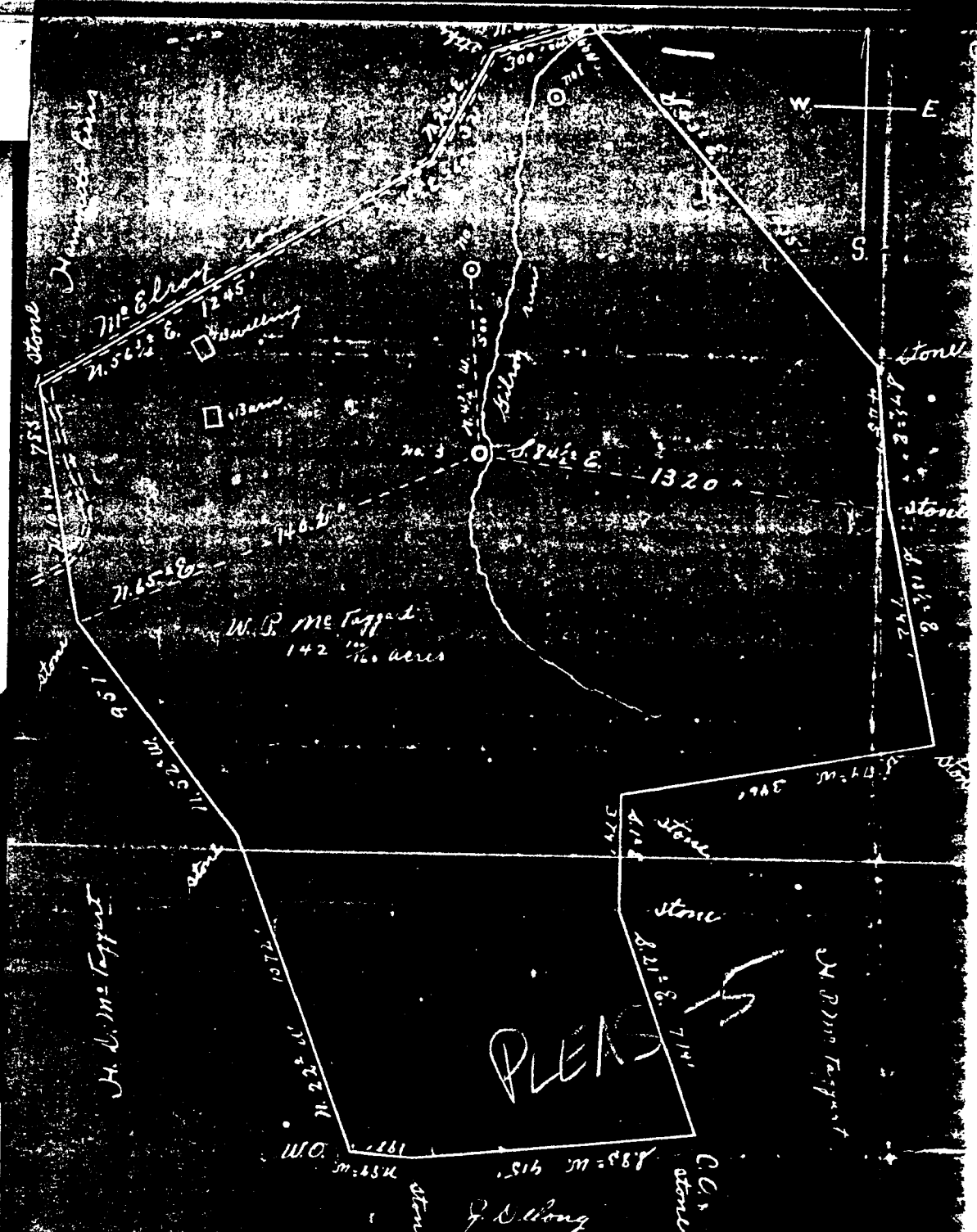

I, the undersigned, here by certify that this map is correct and shows all the information to the best of my knowledge and belief, according to the oil and gas laws of the State of West Virginia.

State 331 51 miles

J. D. Long
 for Triplett, Engineer

Acknowledged before me a Notary Public in and for Pleasants County West Virginia
 this 3rd day of June 1932

H.P. Enigler, Notary Public

My Commission Expires April 6 1936

Grant District

WEST VIRGINIA DEPARTMENT OF MINES
OIL AND GAS DIVISION

PRELIMINARY DATA SHEET NO. 1

File No. Plc-5
Enuka Oil Company, of Enuka Well No. 3
W. Va. on the S. P. McStaggart Farm
containing 143 acres. Location McElroy Run
Grant. District, in Plasencia County, West Virginia

The surface of the above tract is owned in fee by S. P. McStaggart
of Enuka, W. Va. address, and the mineral rights are owned by
S. P. McStaggart of Enuka, W. Va.

The oil and gas privileges are held under lease by the above named company, and this well is drilled under permit
No. 5 issued by the West Virginia Department of Mines, Oil and Gas Division
June 10 1933

Elevation of surface at top of well, about 600 ft. Spirit Barometric.

The number of feet of the different sized casings used in the well.

..... feet..... size. Wood conductor.
85 feet 8 1/4 in size, csg. 400 feet 6 9/8 sized csg.
600 feet 6 in size, csg. feet sized csg.
..... feet..... size, csg. feet sized csg.

None packer of..... size, set at.....
None packer of..... size, set at.....

None, in casing perforated at..... feet to..... feet.
None, in casing perforated at..... feet to..... feet.

Coal was encountered at no coal feet; thickness..... inches, and at.....
feet; thickness no coal inches; and at..... feet; thickness..... inches.

Liners were used as follows: (Give details) None used

June 5 - 1933 Date.

Approved S. P. McStaggart, Owner.

By [Signature]
(TITLE)

JUN 7 1933

Pleas 5

Cumky Oil Company
Cumky Address
Well No. 3 PLEAS-5

COMPLETION DATA SHEET
No. 2
FORMATION RECORD

Name	Color	Character	Oil, Gas or Water	Top	Bottom	Thickness	Total Depth	Remarks
Clay-stone	Blue	heavy	Fresh water 30 ft	0	130	130	130	
Sand	gray	close	dry	130	150	20	150	
Sand	gray	hard	dry	150	275	125	275	
Shells	white	hard	dry	275	495	210	495	
Sand (mudstone)	white	porous	dry	495	545	50	545	
Sand	white	hard	dry	545	630	85	630	
Salt Sand	white	hard	somewhat	630	665	35	665	(Show of Oil 437)
Sand and shells	Blue and white	hard	somewhat	665	1000	335	1000	Injire Show of oil
Injire	white	very hard	show of oil	1000	1015	15	1015	Poor sand
Sand	gray	hard	dry	1015	1052	37	1052	quit drilling

Well was ~~not~~ shot at 437 feet; well was shot at 1012 feet.

Fresh water at 30 ft feet; salt fresh water at about 630 feet.

Well was ~~producing~~ hole. dry

June 5, 1933 Date

Approved J.C. M... Owner

NOTE: All bottom formations must be noted as indicated above and all key-rocks and oil and gas sands must be recorded under their proper geological names in the district as well as any local names commonly used in the district for such strata.

JUN 7 1933