

LATITUDE $39^{\circ} 22' 30''$

08, 11, 18 LONGITUDE

7'5 OGIS topo location

7.5' loc	<u>0.045</u>	15' loc	_____
	<u>0.82W</u>	(calc.)	_____

Company _____

Farm _____

Quad SCHULTZ 7 1/2'

County PLEASANTS

District WASHINGTON

WELL LOCATION MAP

File No. 073-0004

Plat of the proposed location of Well No. of
 W.C. Patterson of Parkersburg, W. Va. on the Clara D. Glassow
 Farm consisting of 9 5/8 Acres; located in Washington District,
 Pleasants County.

Scale :- 1" = 100'

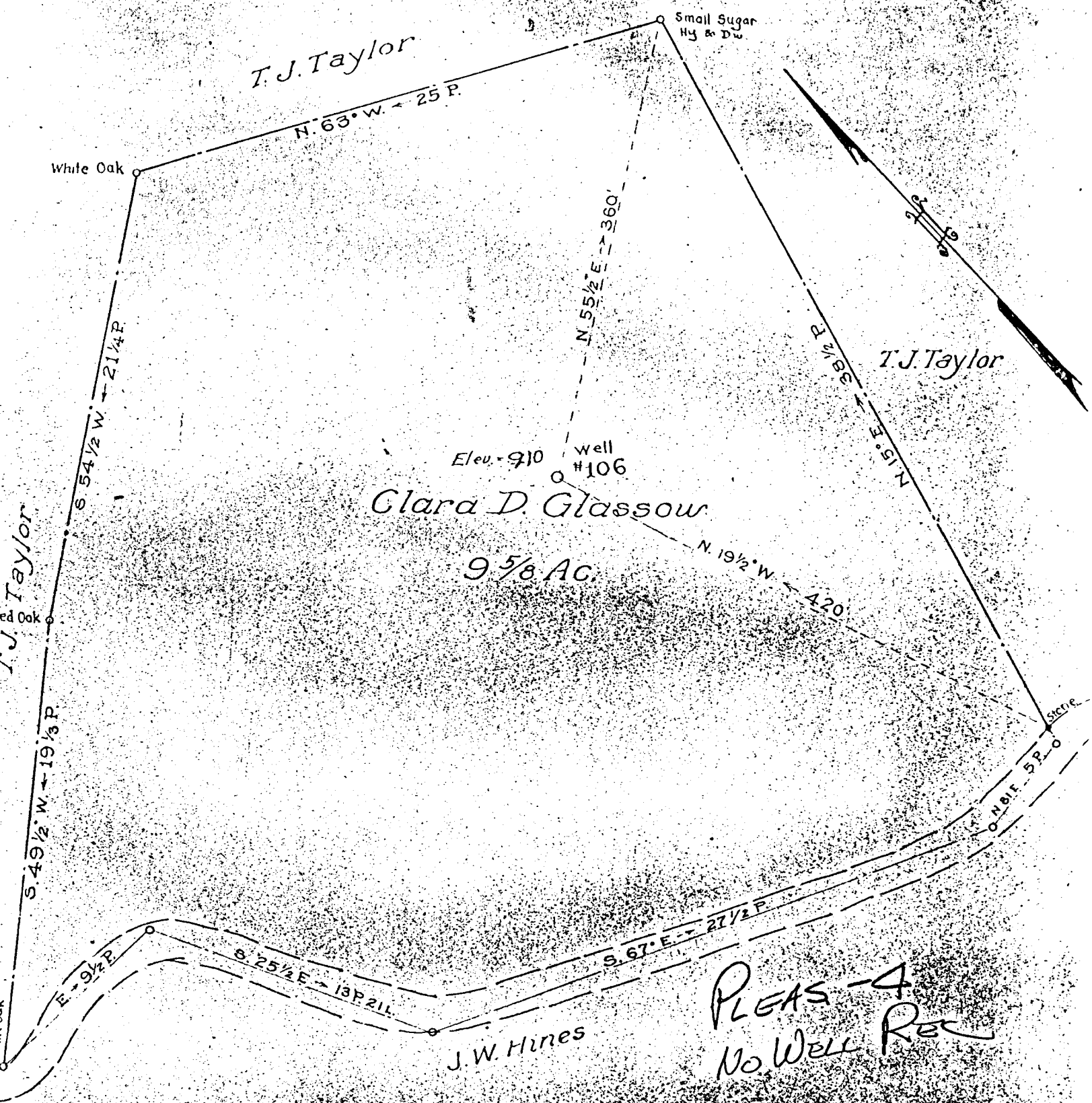

Engineers Certificate

I, the undersigned, hereby certify that this Map is correct and shows all the information to the best of my knowledge and belief, required by the oil and gas section of the Mining Laws of West Virginia.

J. T. Davidson ENGINEER

Acknowledged before me, a Notary Public, this 6th day of December, 1931-

A. W. Locke

GLASCOW, CLARA, NO. 106.

Pleas-4.
(DUP. NO.)

By W. C. Patterson.

Washington Dist.

(NO. 4 also given as E. C. OWENS NO. 1,
Lafayette Dist., by Owens Farm Oil & Gas Co.

OWENS, E. C., NO. 1.

Pleas-4.
(DUP. NO.)

By Owens Farm Oil & Gas Co.

Lafayette Dist.

(NO. 4 also given as BELLE SHINGLETON ROSS
No. 1, by G. I. Powell, Lafayette Dist.)