

LONG. 79°30'36.0" 2.840'
 LATITUDE 38°42'30"

G. BENNETT LEASE 391.10 ACRES± WELL NO. 1

GREGORY H. BENNETT
 197.90 ACRES±

J. THOMPSON
 72.73 ACRES±

M. BENNETT
 400 ACRES±

GREGORY H. BENNETT
 191 ACRES±

F. BENNETT
 116.47 ACRES±

NOTES ON SURVEY

1. TIES TO WELLS AND CORNERS ARE BASED ON GRID NORTH FOR THE WV STATE PLANE COORDINATE SYSTEM SOUTH ZONE NAD '27.
2. TIES TO REFERENCES ARE BASED ON MAGNETIC NORTH 09/05/07.
3. LEASE BOUNDARY SHOWN HEREON TAKEN FROM DEED BOOK 139 PAGE 291.
4. SURFACE OWNER AND ADJOINER INFORMATION TAKEN FROM THE ASSESSOR AND COUNTY CLERK RECORDS OF PENDLETON COUNTY IN JULY, 2007.
5. WELL LAT./LONG. (NAD'27) ESTABLISHED BY DGPS(SUBMETER MAPPING GRADE).

REFERENCES

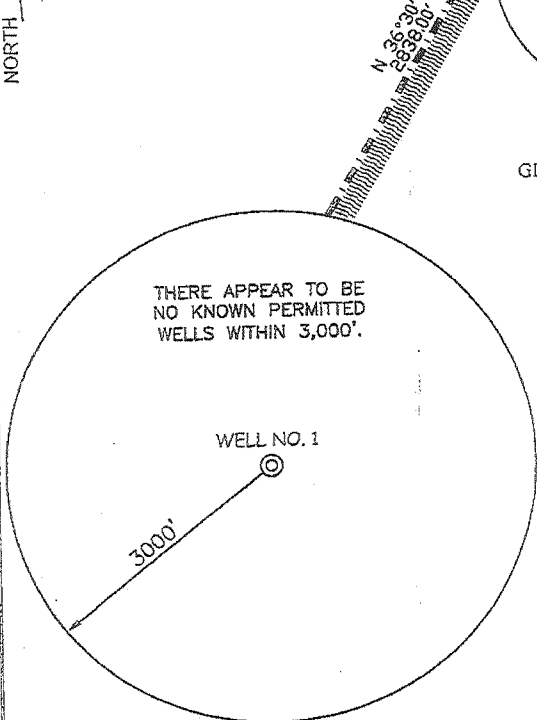
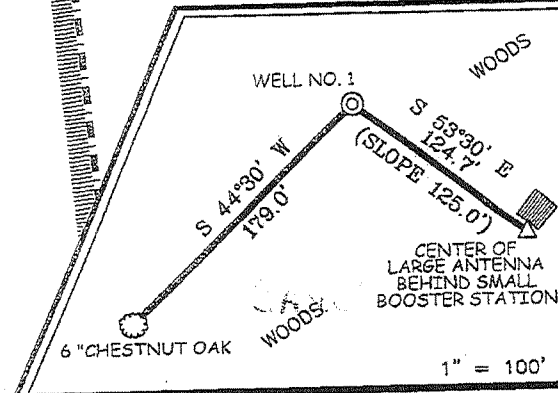

WELL NO. 1
 STATE PLANE
 COORDINATES
 (N) 615,972
 (E) 2,425,330



I THE UNDERSIGNED, HEREBY CERTIFY THAT THIS PLAT IS CORRECT TO THE BEST OF MY KNOWLEDGE AND BELIEF AND SHOWS ALL THE INFORMATION REQUIRED BY LAW AND THE REGULATIONS ISSUED AND PRESCRIBED BY THE DIVISION OF ENVIRONMENTAL PROTECTION.

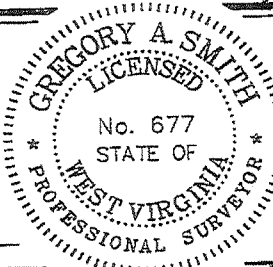

(+) DENOTES LOCATION OF WELL ON UNITED STATES TOPOGRAPHIC MAPS.
 DATE SEPTEMBER 11, 20 07
 OPERATORS WELL NO. G. BENNETT #1
 API NO. 47-071-00022
 STATE CANCELLED COUNTY CANCELLED PERMIT CANCELLED

MINIMUM DEGREE OF ACCURACY 1/200 FILE NO. 6575P1 (242-54)
 PROVEN SOURCE OF ELEVATION DGPS (SUBMETER MAPPING GRADE) SCALE 1" = 500'

STATE OF WEST VIRGINIA
 DIVISION OF ENVIRONMENTAL PROTECTION
 OFFICE OF OIL AND GAS

WELL TYPE: OIL GAS LIQUID INJECTION WASTE DISPOSAL IF "GAS" PRODUCTION STORAGE DEEP SHALLOW

LOCATION: ELEVATION 3,447' WATERSHED BOUSES RUN OF NORTH FORK SOUTH BRANCH POTOMAC RIVER
 DISTRICT CIRCLEVILLE COUNTY PENDLETON QUADRANGLE SPRUCE KNOB 7.5'

SURFACE OWNER GREGORY H. BENNETT ACREAGE 191±
 ROYALTY OWNER GREGORY H. BENNETT LEASE ACREAGE 391.10±
 PROPOSED WORK: DRILL CONVERT DRILL DEEPER REDRILL FRACTURE OR STIMULATE PLUG OFF OLD FORMATION PERFORATE NEW FORMATION PLUG AND ABANDON CLEAN OUT AND REPLUG OTHER

PHYSICAL CHANGE IN WELL (SPECIFY) _____ TARGET FORMATION ORISKANY SANDSTONE
 ESTIMATED DEPTH 8,800'

WELL OPERATOR MEGAENERGY OPERATING, INC. DESIGNATED AGENT PAUL SMITH
 ADDRESS 9085 E. MINERAL CIRCLE ADDRESS P.O. BOX 884
ENGLEWOOD, CO 80112 BRIDGEPORT, WV 26330