

**FRANZ THOMAN OHI PAD**

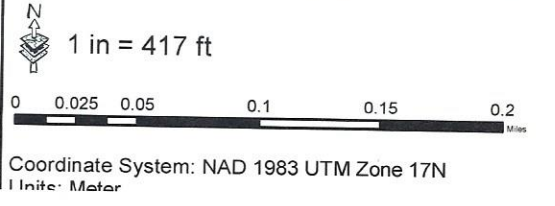

S Spring      Parcel  
W Water Well      1500' Buffer  
P Pond

Water Purveyor Map  
 Well Pad: Franz Thoman  
 County: OH

<sup>R2</sup> <sup>V+</sup>  
 Southwestern Energy®

Date: 1/22/2019 | Author: willish

Coordinates: 40 136768 -80 660296

08/30/2024

LATITUDE: 40°10'00" SURFACE HOLE (2000' SCALE)

9805'

LATITUDE: 40°05'00" BOTTOM HOLE (2000' SCALE)

7663'



844-542-4757  
68011 VINEYARD RD  
ST. CLAIRSVILLE, OH 43950  
PA • OH • NY • WV • VA • MD

LINE	BEARING	DISTANCE
L1	N55°37'37"W	1071.94'
L2	N80°26'08"W	1327.90'

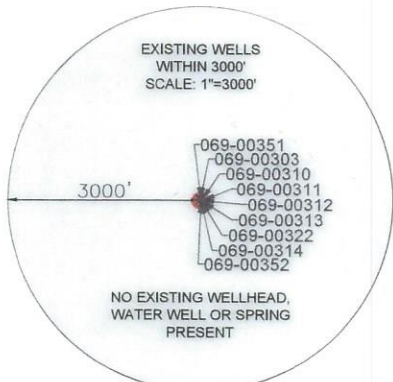
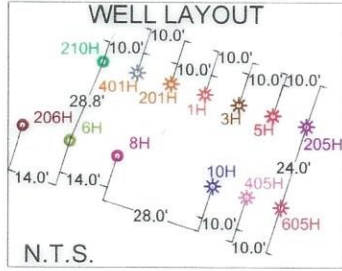

<b>SURFACE HOLE LOCATION (SHL):</b> UTM (NAD83, ZONE 17, METERS): NORTHING: 4442985.53 EASTING: 528957.21
<b>LANDING POINT LOCATION (LPL):</b> UTM (NAD83, ZONE 17, METERS): NORTHING: 4443160.48 EASTING: 528317.74
<b>BOTTOM HOLE LOCATION (BHL):</b> UTM (NAD83, ZONE 17, METERS): NORTHING: 4439865.87 EASTING: 529622.85

- NOTES ON SURVEY**
- COORDINATE SYSTEM IS UTM NAD 83 DATUM, ZONE 17, U.S. FOOT AND WELL COORDINATES ESTABLISHED USING SURVEY GRADE GPS.
  - SURFACE AND ROYALTY OWNER INFORMATION AND THEIR BOUNDARIES SHOWN HEREON WERE PLOTTED FROM DEEDS AND/OR TAX PARCEL MAPS PROVIDED BY CLIENT AND/OR FIELD LOCATIONS.
  - THIS PLAT DOES NOT REPRESENT A BOUNDARY SURVEY OF THE PARCELS SHOWN HEREON.
  - NO DWELLINGS OR BUILDINGS WITHIN 625 FEET OF PROPOSED CENTER OF PAD.
  - NO PERENNIAL STREAMS, LAKES, PONDS, RESERVOIRS OR WETLANDS WITHIN 100 FEET OF THE LIMITS OF DISTURBANCE.
  - NO NATURALLY PRODUCING TROUT STREAM WITHIN 300 FEET OF THE LIMITS OF DISTURBANCE.
  - NO WATER WELLS OR DEVELOPED SPRINGS WITHIN 250 FEET OF PROPOSED WELL.

I, THE UNDERSIGNED, HEREBY CERTIFY THAT THIS PLAT IS CORRECT TO THE BEST OF MY KNOWLEDGE AND BELIEF AND SHOWS ALL THE INFORMATION REQUIRED BY LAW AND REGULATIONS ISSUED AND PRESCRIBED BY THE DEPARTMENT OF ENVIRONMENTAL PROTECTION.

P.E. 19809 *Joseph J. Hunt*



COMPANY: **SWN** Production Company, LLC **SWN** Production Company™

	(+) DENOTES LOCATION OF WELL ON UNITED STATES TOPOGRAPHIC MAPS	MINIMUM DEGREE OF ACCURACY: 1/200	OPERATOR'S WELL #: FRANZ THOMAN OHI 206H
	WVDEP OFFICE OF OIL & GAS 601 57TH STREET CHARLESTON, WV 25034	PROVEN SURVEY SOURCE OF GRADE GPS ELEVATION: (NAVD 88, US FT)	API WELL #: <b>47</b> STATE <b>069</b> COUNTY <b>00371</b> PERMIT <b>H6A</b>

WELL TYPE: OIL	WASTE DISPOSAL	PRODUCTION <input checked="" type="checkbox"/>	DEEP	GAS <input checked="" type="checkbox"/>	LIQUID INJECTION	STORAGE	SHALLOW <input checked="" type="checkbox"/>
WATERSHED: UPPER OHIO SOUTH	DISTRICT: RICHLAND	COUNTY: OHIO	ELEVATION: 1,137.5'				
SURFACE OWNER: FRANZ THOMAN		QUADRANGLE: TILTONSVILLE & WHEELING, OH-WV					
OIL & GAS ROYALTY OWNER: FRANZ THOMAN		ACREAGE: ±69.418					
DRILL <input checked="" type="checkbox"/>	DRILL DEEPER	REDRILL	FRACTURE OR STIMULATE <input checked="" type="checkbox"/>	PLUG OFF OLD FORMATION	PERFORATE NEW FORMATION		
CONVERT	PLUG & ABANDON	CLEAN OUT & REPLUG	OTHER CHANGE	(SPECIFY) <b>08/30/2024</b>			
TARGET FORMATION: MARCELLUS		ESTIMATED DEPTH: 5,948' TVD 18,607' TMD					

WELL OPERATOR: SWN PRODUCTION COMPANY, LLC	DESIGNATED AGENT: BRITTANY WOODY
ADDRESS: 1300 FORT PIERPONT DRIVE, SUITE 201	ADDRESS: 1300 FORT PIERPONT DRIVE, SUITE 201
CITY: MORGANTOWN STATE: WV ZIP CODE: 26508	CITY: MORGANTOWN STATE: WV ZIP CODE: 26508

<b>LEGEND:</b>	<b>REVISIONS:</b>	<b>DATE:</b> 05-02-2024
○ PROPOSED SURFACE HOLE / BOTTOM HOLE * EXISTING / PRODUCING WELLHEAD LPL * LANDING POINT LOCATION (W) EXISTING WATER WELL (S) EXISTING SPRING	--- NATURAL WATERWAY --- SURVEYED BOUNDARY === LEASE BOUNDARY --- PROPOSED PATH --- PUBLIC ROAD	API NO: 47-069-XXXXX DRAWN BY: Z.WOOD SCALE: 1" = 2000' DRAWING NO: 2018-781 WELL LOCATION PLAT

LATITUDE: 40°10'00" SURFACE HOLE (2000' SCALE)

9805'

LATITUDE: 40°05'00" BOTTOM HOLE (2000' SCALE)

7663'



844-542-4757  
68011 VINEYARD RD  
ST. CLAIRSVILLE, OH 43950  
PA • OH • NY • WV • VA • MD

LINE	BEARING	DISTANCE
L1	N55°37'37"W	1071.94'
L2	N80°26'08"W	1327.90'

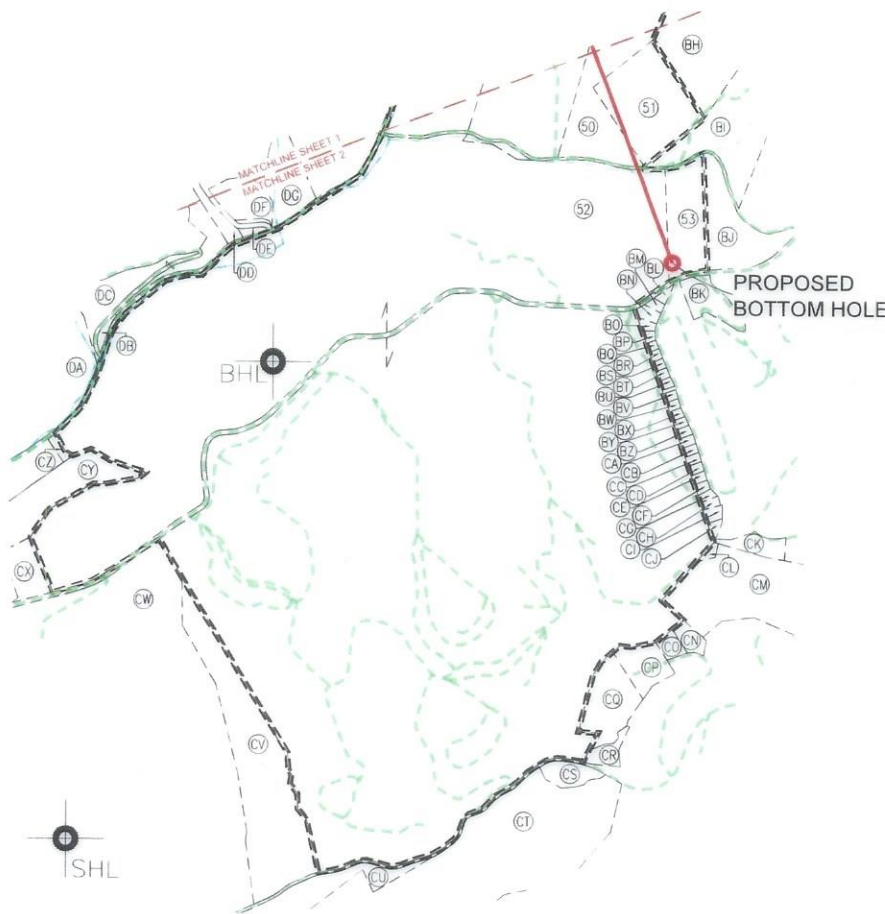
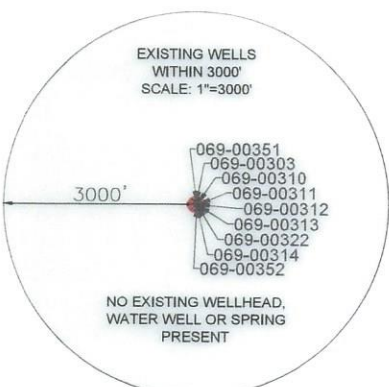
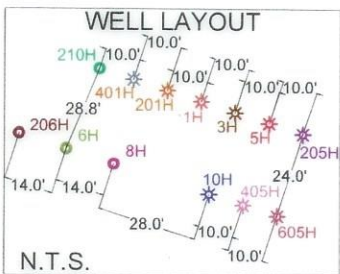

GRID NORTH  
UTM, NAD83 DATUM, ZONE 17, US FT

5961'

LONGITUDE: 80°37'30" BOTTOM HOLE (2000' SCALE)

LONGITUDE: 80°37'30" SURFACE HOLE (2000' SCALE)

<b>SURFACE HOLE LOCATION (SHL):</b> UTM (NAD83, ZONE 17, METERS): NORTHING: 4442985.53 EASTING: 528957.21
<b>LANDING POINT LOCATION (LPL):</b> UTM (NAD83, ZONE 17, METERS): NORTHING: 4443160.48 EASTING: 528317.74
<b>BOTTOM HOLE LOCATION (BHL):</b> UTM (NAD83, ZONE 17, METERS): NORTHING: 4439865.87 EASTING: 529622.85



NOTES ON SURVEY

- COORDINATE SYSTEM IS UTM NAD 83 DATUM, ZONE 17, U.S. FOOT AND WELL COORDINATES ESTABLISHED USING SURVEY GRADE GPS.
- SURFACE AND ROYALTY OWNER INFORMATION AND THEIR BOUNDARIES SHOWN HEREON WERE PLOTTED FROM DEEDS AND/OR TAX PARCEL MAPS PROVIDED BY CLIENT AND/OR FIELD LOCATIONS.
- THIS PLAT DOES NOT REPRESENT A BOUNDARY SURVEY OF THE PARCELS SHOWN HEREON.
- NO DWELLINGS OR BUILDINGS WITHIN 625 FEET OF PROPOSED CENTER OF PAD.
- NO PERENNIAL STREAMS, LAKES, PONDS, RESERVOIRS OR WETLANDS WITHIN 100 FEET OF THE LIMITS OF DISTURBANCE.
- NO NATURALLY PRODUCING TROUT STREAM WITHIN 300 FEET OF THE LIMITS OF DISTURBANCE.
- NO WATER WELLS OR DEVELOPED SPRINGS WITHIN 250 FEET OF PROPOSED WELL.

I, THE UNDERSIGNED, HEREBY CERTIFY THAT THIS PLAT IS CORRECT TO THE BEST OF MY KNOWLEDGE AND BELIEF AND SHOWS ALL THE INFORMATION REQUIRED BY LAW AND REGULATIONS ISSUED AND PRESCRIBED BY THE DEPARTMENT OF ENVIRONMENTAL PROTECTION.

P.E. 19809



COMPANY: **SWN** Production Company, LLC

<p>(+) DENOTES LOCATION OF WELL ON UNITED STATES TOPOGRAPHIC MAPS</p> <p>WVDEP OFFICE OF OIL &amp; GAS 601 57TH STREET CHARLESTON, WV 25034</p>	MINIMUM DEGREE OF ACCURACY: 1/200  PROVEN SOURCE OF SURVEY GRADE GPS ELEVATION: (NAVD 88, US FT)	COMPANY: FRANZ THOMAN OHI OPERATOR'S WELL #: 206H API WELL #: 47 STATE 069 COUNTY 00371 PERMIT
---	--	--

WELL TYPE: OIL	WASTE DISPOSAL	PRODUCTION <input checked="" type="checkbox"/>	DEEP	GAS <input checked="" type="checkbox"/>	LIQUID INJECTION	STORAGE	SHALLOW <input checked="" type="checkbox"/>
WATERSHED: UPPER OHIO SOUTH				ELEVATION: 1,137.5'			
DISTRICT: RICHLAND				COUNTY: OHIO			
SURFACE OWNER: FRANZ THOMAN				QUADRANGLE: TILTONSVILLE & WHEELING, OH-WV			
OIL & GAS ROYALTY OWNER: FRANZ THOMAN				ACREAGE: ±69.418			
DRILL <input checked="" type="checkbox"/>	DRILL DEEPER	REDRILL	FRACTURE OR STIMULATE <input checked="" type="checkbox"/>	PLUG OFF OLD FORMATION	PERFORATE NEW FORMATION		
CONVERT <input type="checkbox"/>	PLUG & ABANDON	CLEAN OUT & REPLUG	OTHER CHANGE <input type="checkbox"/>	(SPECIFY) <b>08/30/2024</b>			
TARGET FORMATION: MARCELLUS				ESTIMATED DEPTH: 5,948' TVD 18,607' TMD			

WELL OPERATOR: SWN PRODUCTION COMPANY, LLC ADDRESS: 1300 FORT PIERPONT DRIVE, SUITE 201 CITY: MORGANTOWN STATE: WV ZIP CODE: 26508	DESIGNATED AGENT: BRITTANY WOODY ADDRESS: 1300 FORT PIERPONT DRIVE, SUITE 201 CITY: MORGANTOWN STATE: WV ZIP CODE: 26508
--	--

<b>LEGEND:</b> ● PROPOSED SURFACE HOLE / BOTTOM HOLE ☼ EXISTING / PRODUCING WELLHEAD LPL* LANDING POINT LOCATION W EXISTING WATER WELL S EXISTING SPRING --- NATURAL WATERWAY --- SURVEYED BOUNDARY === LEASE BOUNDARY --- PROPOSED PATH --- PUBLIC ROAD	<b>REVISIONS:</b> DATE: 05-02-2024 API NO: 47-069-XXXXX DRAWN BY: Z.WOOD SCALE: 1" = 2000' DRAWING NO: 2018-781 WELL LOCATION PLAT
--	--

INSET "I"  
N.T.S.

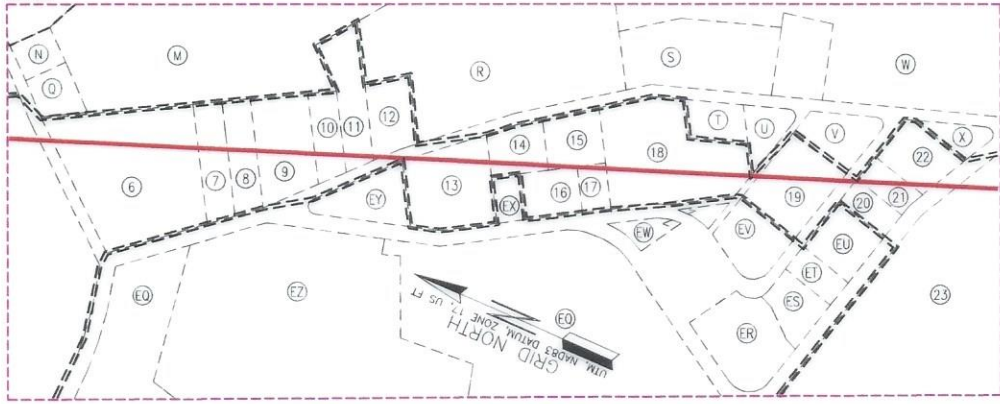

GRID NORTH  
UTM NORTH DATUM ZONE 12 US FT

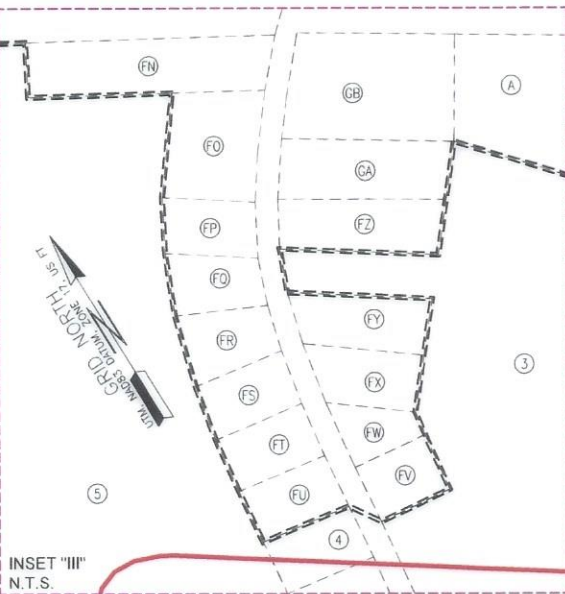
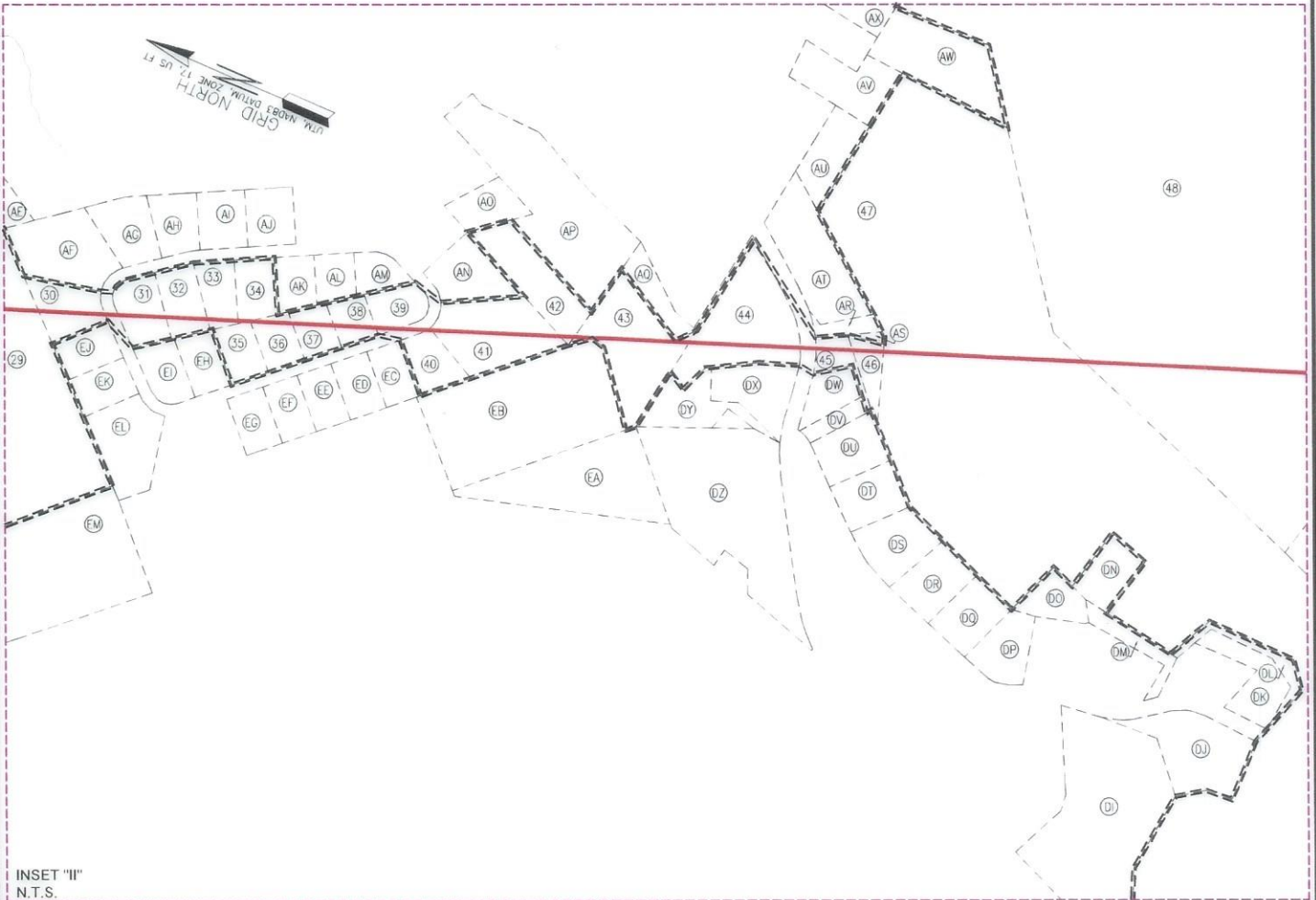

08/30/2024

REVISIONS: 4706900371

COMPANY:					
OPERATOR'S		FRANZ THOMAN OHI		DATE: 05-02-2024	
WELL #:		206H		API NO: 47-069-XXXXX	
DISTRICT:		COUNTY:		DRAWN BY: Z. WOOD	
RICHLAND		OHIO		SCALE: N/A	
		STATE:		DRAWING NO: 2018-781	
		WV		WELL LOCATION PLAT	

WELL BORE TABLE FOR SURFACE/ROYALTY OWNERS		
TRACT	SURFACE OWNER (S) / ROYALTY OWNER (R)	TAX PARCEL
1	THOMAN FRANZ (S) / (R)	4-R8-62
TRACT	SURFACE OWNER	TAX PARCEL
2	MAJEWSKI KASIMIR MAJEWSKI EDWARD A	4-R8-62.2
3	MAJEWSKI KASIMIR MAJEWSKI EDWARD A	4-R8-62.8
4	MCGEE JOHN M	4-R8P-17
5	CRAFT JOSEPH W III FOUNDATION	4-R8-51
6	TUNNEL RIDGE LLC	4-R8P-1
7	COTTRELL CLARA M	4-R8P-3
8	IVERSON DERRICK H & BARBARA A	4-R8P-4
9	STOLLAR HEATHER D	4-R8P-5
10	WEST WINSTON W JR	4-R8P-6
11	WEST WINSTON W JR	4-R8P-7
12	METZ MATTHEW R	4-R8P-8
13	LINTON MARK D & CHERYL A BROZOVICH	4-R11B-2
14	BROTHERS TASHINA M	4-R11B-7
15	SEAMON RUTH E	4-R11B-9
16	BURNS WILLIAM D & JILL R	4-R11B-6
17	BURNS WILLIAM D & JILL R	4-R11B-10
18	SEAMON JEFFREY	4-R11B-11
19	SEAMON RUTH E	4-R11B-23
20	ZANE TIMOTHY D	4-R11B-35
21	VARGO RONALD J	4-R11B-36
22	LEMLEY STEPHEN J & E	4-R11B-37
23	MARY ANN HESS REALTY LLC C/O HANNIG & ASSOCIATES PLLC	4-R11-12
24	LOUGH DONALD H JR & A L	4-R11-16.12
25	LOUGH DONALD H & A L	4-R11-16.9
26	LAWRENCEFIELD CHAPEL TRUSTEES	4-R11-16.8
27	SEBULSKY RONALD J	4-R11-16.15
28	MOORE SARAH & ERIC MILHOAN	4-R11F-10
29	JONES ROBERT E MD INC	4-R11-17
30	LYONS KEITH J & REDESSA	4-R11F-25
31	ROBBINS DOUGLAS L & KELLIE A	4-R11F-30
32	GESSLER JENNA A	4-R11F-29
33	LEWIS KENT J & HEATHER R	4-R11K-65
34	BERARDINELLI JON & JAN IRREVOCABLE TRUST	4-R11K-64
35	SCHNARR BRAD & RASHELLE	4-R11K-56
36	WHITE AARON L & KRISTEN A	4-R11K-57
37	CUNNINGHAM BRIAN S & PENNY L	4-R11K-58
38	SLATER ELISABETH A	4-R11K-59
39	MYERS STEVEN J & ELIZABETH A	4-R11K-60
40	CAMPBELL RUSSELL B & JESSICA A	4-R11K-47.1
41	PAJAK WILLIAM J JR	4-R11K-46
42	PAJAK WILIAM J JR	4-R11L-48.11
43	STEWART F HOWARD & STEWART MARY CATHERINE	4-R11L-48
44	STEWART F HOWARD & M C	4-R11K-31
45	MURRAY WILLIAM M JR & SHELLY L	4-R11-21.40
46	MURRAY WILLIAM M JR & SHELLY L	4-R11-21.35
47	SISTERS OF ST JOSEPH OF WHEELING INC	4-R11-21
48	WHEELING PARK COMMISSION	4-R11-21.5
49	SISTERS OF ST JOSEPH OF WHG	4-R11-20
50	PARKS SYSTEM TRUST FUND OF WHEELING	4-R11-21.3
51	WHEELING PARK COMMISSION	4-R14-91
52	CITY OF WHEELING	4-R14-15
53	WHEELING PARK COMMISSION	4-R14-15.2

ADJOINING OWNERS TABLE		
TRACT	SURFACE OWNER	TAX PARCEL
L	TUNNEL RIDGE LLC	4-R8-62.5
M	TUNNEL RIDGE LLC	4-R8-62.4
N	TUNNEL RIDGE LLC	4-R8P-14
O	TUNNEL RIDGE LLC	4-R8P-16
P	WEAVER SHIRLEY M	4-R8P-2
Q	TUNNEL RIDGE LLC	4-R8P-15
R	NEUMANN KURT ROBERT	4-R11-13
S	GUTHRIE JEREMY L & GUTHRIE ANNE N MOLNAR	4-R11-13.3
T	MOLNAR KRISTINE N	4-R11B-16.1
U	MOLNAR KRISTINE N	4-R11B-16
V	TRABERT JEFFREY A & T L	4-R11B-20
W	MOLNAR KRISTINE N	4-R11-13.4
X	KING JOHN W & LINDA A - TOD	4-R11B-38
Y	MOLNAR KRISTINE N	4-R11-16.4
Z	STERN SHAWN G & AIMEE M	4-R11-16.13
AA	PROTESTANT EPISCOPAL CHURCH DIOCESE OF WV TRUSTEES	4-R11-16.2
AB	GILL RONNIE AND GRETCHEN	4-R11-16.6
AC	LAFLAM DAVID T & BRANDY JO	4-R11F-5
AD	DUNKIN RUSSELL W & CHRISTINE E	4-R11F-4
AE	NICKERSON DAVID M & NORMA J	4-R11F-9
AF	KLUG MATTHEW F & ANNE J	4-R11F-24
AG	ROBBINS DIANE L	4-R11F-23
AH	MEDOVIC TY A	4-R11F-22
AI	GIANNANGELI ERIC & MOLLY	4-R11F-21
AJ	HIGH MATTHEW C & TINA M	4-R11K-66
AK	CARP MICHAEL R & PAIGE L	4-R11K-63
AL	GOODRICH WILLIAM T & CHERYL L	4-R11K-62
AM	PHILLIPS KEITH R AND TERRY L	4-R11K-61
AN	ECKMAN JUSTIN D & EMILY F	4-R11K-45
AO	PARKER THOMAS W & JACQUELINE	4-R11L-48.5
AP	GAUDINO THOMAS R & THERESA M	4-R11L-48.10
AQ	GRAY DEBORAH J - TOD	4-R11L-48.12
AR	SISTERS OF SAINT JOSEPH OF WHEELING INC	4-R11-21.39
AS	MURRAY WILLIAM M JR & SHELLY L	4-R11-21.41
AT	WAYNE GEORGANN R & HOWARD N JR	4-R11-21.11
AU	KUCHINSKI KELLY A & SHANNON M	4-R11-21.12
AV	TENNANT BRANDON M	4-R11L-36
AW	KEEFER FRANK JAY - TOD	4-R11-21.28
AX	KEEFER F JAY	4-R11L-39
AY	RICE BLAISE A	4-R11L-31
AZ	SPIELVOGEL TODD J	4-R11L-32
BA	RUCKMAN MARY ANN TRUST K CUSTER & D BAUKNECHT TEES	4-R11L-29
BB	RUCKMAN MARY ANN TRUST K CUSTER & D BAUKNECHT TEES	4-R11L-28
BC	PASCOLI BARTLEY EDWARD & SEAN WYLIE PASCOLI	4-R11-23
BD	OHIO COUNTY PUBLIC SERVICE DISTRICT	4-R11-21.42
BE	PARKS SYSTEM TRUST	4-R11-21.43
BF	WHEELING PARK COMMISSION	4-R11-21.7
BG	WHEELING PARK COMMISSION	4-R11-21.6
BH	WHEELING PARK COMMISSION	4-R11-21.4
BI	WHEELING PARK COMMISSION	4-R14-20.4
BJ	WHEELING PARK COMMISSION	4-R14-15.1
BK	RECCHIO RONALD & AMANDA	4-R14G-15.10
BL	HOSFELT WILLIAM J & PATRICIA HOSFELT ESTATES	10-W12D-2
BM	RANSOM CHARLES M & CRYSTAL G	10-W12D-1
BN	DIVINEY MARY F & TOMMY S JR	10-W14D-1
BO	SATTERFIELD DOROTHY & MARY KAY FAHEY	10-W14D-2
BP	TUCKER ROBERT A & R	10-W14D-3
BQ	MCKINLEY BETTY J	10-W14D-4
BR	WORKMAN WHITNEY SAMARA	10-W14D-5
BS	QUEEN THOMAS R & CYNTHIA A	10-W14D-6
BT	RIGGS DAVID V & KERRIE L	10-W14D-7
BU	ROBINSON TONY A	10-W14D-8
BV	BTCT RENTALS LLC	10-W14D-9
BW	KUHAR DOROTHY RES'V L/E KUHAR CHRISTINE	10-W14D-10
BX	BASSI ALBERTO & THAIANE N LIMA	10-W14D-11

\*HIGHLIGHTED PARCELS MAY BE IMPACTED BY DRILLING ACTIVITY

08/30/2024

REVISIONS: 4706900371

COMPANY: SWN Production Company, LLC

OPERATOR'S: FRANZ THOMAN OHI

WELL #: 206H

DISTRICT: RICHLAND

COUNTY: OHIO

STATE: WV

DATE: 05-02-2024

API NO: 47-069-XXXXX

DRAWN BY: Z.WOOD

SCALE: N/A

DRAWING NO: 2018-781

WELL LOCATION PLAT

ADJOINING OWNERS TABLE		
TRACT	SURFACE OWNER	TAX PARCEL
BY	PEARCE CRAGO PAULA	10-W14D-12
BZ	SMITH CODY A	10-W14D-13
CA	WHITE CHARLES T & SUSAN B	10-W14D-14
CB	DOEPKEN DAVID W & CHRISTINE B	10-W14D-15
CC	BAUER JESSICA L & CHAD	10-W14D-16
CD	NEUMAN CHARLES & B J WOTRING	10-W14D-17
CE	YOUNG MARK K & SAMANTHA	10-W14D-18
CF	PETRI DANIEL S & D	10-W14D-19
CG	WATSON STEVEN A & SHERI	10-W17D-2
CH	HANNA STEPHEN L & C H	10-W17D-3
CI	MILLER DAVID W & JUNKERSFELD PETER J	10-W17D-4
CJ	MILLER DAVID W & JUNKERSFELD P	10-W17D-5
CK	FITZSIMMONS CLAYTON J	4-R14-46.13
CL	MCBANE DANIEL & CLARE FAMILY TRUST	10-W17D-6
CM	WHEELING PARK COMMISSION	10-W17D-7
CN	LAPP SAMUEL J II & HEATHER A	4-R14-50.1
CO	GOMPERS KATHLEEN M	4-R14-50.3
CP	GOMPERS KATHLEEN M	4-R14-50.2
CQ	FRIEND HARRIETTE E FRIEND L EDWARD II	4-R14-51
CR	HITCHMAN HELEN G	4-R14-53
CS	BURGE EDWARD LEE JR	4-R17-8.1
CT	PARK VIEW MEMORIAL GARDENS INC	4-R17-8
CU	GACS LP	10-W27A-1
CV	WHEELING PARK COMMISSION	4-R14-14.1
CW	ELM HILL HOLDINGS LLC	4-R14-14
CX	SCHULTZ JEFFREY S	4-R14-13
CY	WHEELING PARK COMMISSION	10-W17A-1
CZ	PELUCETTE JOHN M & C L	4-R14J-1
DA	POLACK EDWARD P	4-R14-95
DB	ALLEN AMY & THOMAS E JR (BYRS) ALLEN THOMAS E (LC-SLR)	4-R14E-4
DC	SUNSHINE STATE INV GROUP LLC	4-R14A-53
DD	SCHMITT JAMES A	4-R14-4.6
DE	SCHMITT JAMES A	4-R14-4.5
DF	CALVERT GROVE ANDREW	4-R14-6.1
DG	LONG RUN PET HOSPITAL INC	4-R14-6
DH	JONES WILBUR S JR JEFFERSON JOYCE P	4-R14-90
DI	CARPENTER DAVID & KATHERINE R	4-R11-21.9
DJ	GERLING MILDRED ET AL	4-R11-21.22
DK	KLUG ELEANOR L	4-R11-21.29
DL	KLUG ELEANOR L	4-R11-21.31
DM	FRASNELLI ROBERT V & R A	4-R11-21.23
DN	FRASNELLI ROBERT V & R A	4-R11-21.34
DO	DURDINES JOHN MICHAEL JR	4-R11-21.25
DP	DURDINES JOHN MICHAEL JR	4-R11-21.10
DQ	RANDOLPH ROBERT A & B A	4-R11-21.17
DR	WOJCIK FRANK B & F A	4-R11-21.19
DS	BALLARD RICHARD W & S M	4-R11-21.18
DT	VALPUT JEFFREY J	4-R11-21.14
DU	MEACHAM BRETT W & REBECCA W	4-R11-21.16
DV	MURRAY WILLIAM H JR & S L	4-R11-21.15
DW	MURRAY WM H JR & S L	4-R11-21.8
DX	KALB HEATHER J	4-R11K-30.2
DY	MORGAN SHARON - TOD	4-R11K-30
DZ	MORGAN SHARON - TOD	4-R11K-32
EA	FARMER MARK S AND ILDIKO K	4-R11K-28.5
EB	FARMER MARK S AND ILDIKO K	4-R11K-28.3
EC	CAMPBELL RUSSELL B & JESSICA A	4-R11K-47
ED	TEACHOUT RICHARD M & ELAINE	4-R11K-49
EE	LAFAM THOMAS M & STEPHANIE A	4-R11K-50
EF	MORRELL FAMILY TRUST	4-R11K-51
EG	MCDONALD ETHAN & JO LYN	4-R11K-52
EH	COMBS ADAM E & KATHLEEN R	4-R11K-55
EI	TODD PHILIP L & PEGGY E	4-R11F-31
EJ	MCCONNELL CRAIG A & LAVINA J	4-R11F-26
EK	BLANTON BRETT M & BLANTON AMELIA K	4-R11F-27
EL	PARKER JASON & STACY	4-R11F-28
EM	KENAMOND PENNY J	4-R11-17.1

ADJOINING OWNERS TABLE		
TRACT	SURFACE OWNER	TAX PARCEL
EN	JONES ROBERT E MD INC	4-R11-16.10
EO	SEBULSKY RONALD J	4-R11-16.5
EP	JONES ROBERT E MD INC	4-R11-16.3
EQ	MARY ANN HESS REALTY LLC C/O HANNIG & ASSOCIATES PLLC	4-R8-53
ER	PATERNO JOSEPH III	4-R11B-29
ES	MAXWELL MARY ANN	4-R11B-31
ET	MAXWELL MARY ANN	4-R11B-32
EU	ZANE TIMOTHY D	4-R11B-33
EV	SEAMON RUTH E	4-R11B-24
EW	NAEGELE ALAN SANDSTORM MARY ANN	4-R11B-26
EX	DESTEFANO BART & NANCY E	4-R11B-5
EY	TEUFEL ERNESTINE M	4-R8P-9
EZ	MATUSIC KAREN P & ALAN D GEORGE	4-R8-53.1
FA	MARY ANN HESS REALTY LLC C/O HANNIG & ASSOCIATES PLLC	4-R8-53
FB	MARY ANN HESS REALTY LLC C/O HANNIG & ASSOCIATES PLLC	4-R8N-10
FC	LITTEN PATRICIA J	4-R8N-8
FD	MURRAY JOSEPH B & SYLVIA J	4-R8N-7
FE	ORKOSKEY JANET K	4-R8N-11
FF	SCHELL HOLLY L	4-R8N-12
FG	SCHELL HOLLY L	4-R8N-13
FH	SMITH W EVERETT & JOLINDA STEINER	4-R8N-14
FI	TUNNELL RIDGE LLC	4-R8-67
FJ	TUNNEL RIDGE LLC	4-R8-79
FK	CRAFT JOSEPH W III FOUNDATION	4-R8-63.2
FL	CRAFT JOSEPH W III FOUNDATION	4-R8-4.13
FM	CRAFT JOSEPH W III FOUNDATION	4-R8-5
FN	HERCULES PATSY G	4-R8K-113
FO	HERCULES PATSY G	4-R8K-103
FP	BOZENSKE B H AND OKELLEY K J	4-R8K-104
FQ	REED ELMER & JOY	4-R8K-105
FR	REED ELMER K & J D	4-R8K-106
FS	FRAGALE ELAINE & SPEAKER KURT	4-R8K-107
FT	OCHAP EUGENE F & DENISE R	4-R8K-108
FU	OCHAP EUGENE F & D R	4-R8K-109
FV	GAYDA DONALD P	4-R8P-18
FW	BOND CHARLES R	4-R8K-110
FX	SCHWERTFEGER TYLER S	4-R8K-111
FY	SCHWERTFEGER TYLER S	4-R8K-112
FZ	WILSON RAY B & ANN M	4-R8-62.7
GA	MILLARD BRITTANY LYNN	4-R8-62.6
GB	MULDREW DAVID R & KAREN	4-R8K-101
GC	WHEELING PARK COMMISSION	4-R11-20.1

\*HIGHLIGHTED PARCELS MAY BE IMPACTED BY DRILLING ACTIVITY

08/30/2024

REVISIONS: 47069.00371

COMPANY:		 	
OPERATOR'S		FRANZ THOMAN OHI	
WELL #:		206H	
DISTRICT:	COUNTY:	STATE:	DATE: 05-02-2024
RICHLAND	OHIO	WV	API NO: 47-069-XXXX
			DRAWN BY: Z.WOOD
			SCALE: N/A
			DRAWING NO: 2018-781
			WELL LOCATION PLAT