

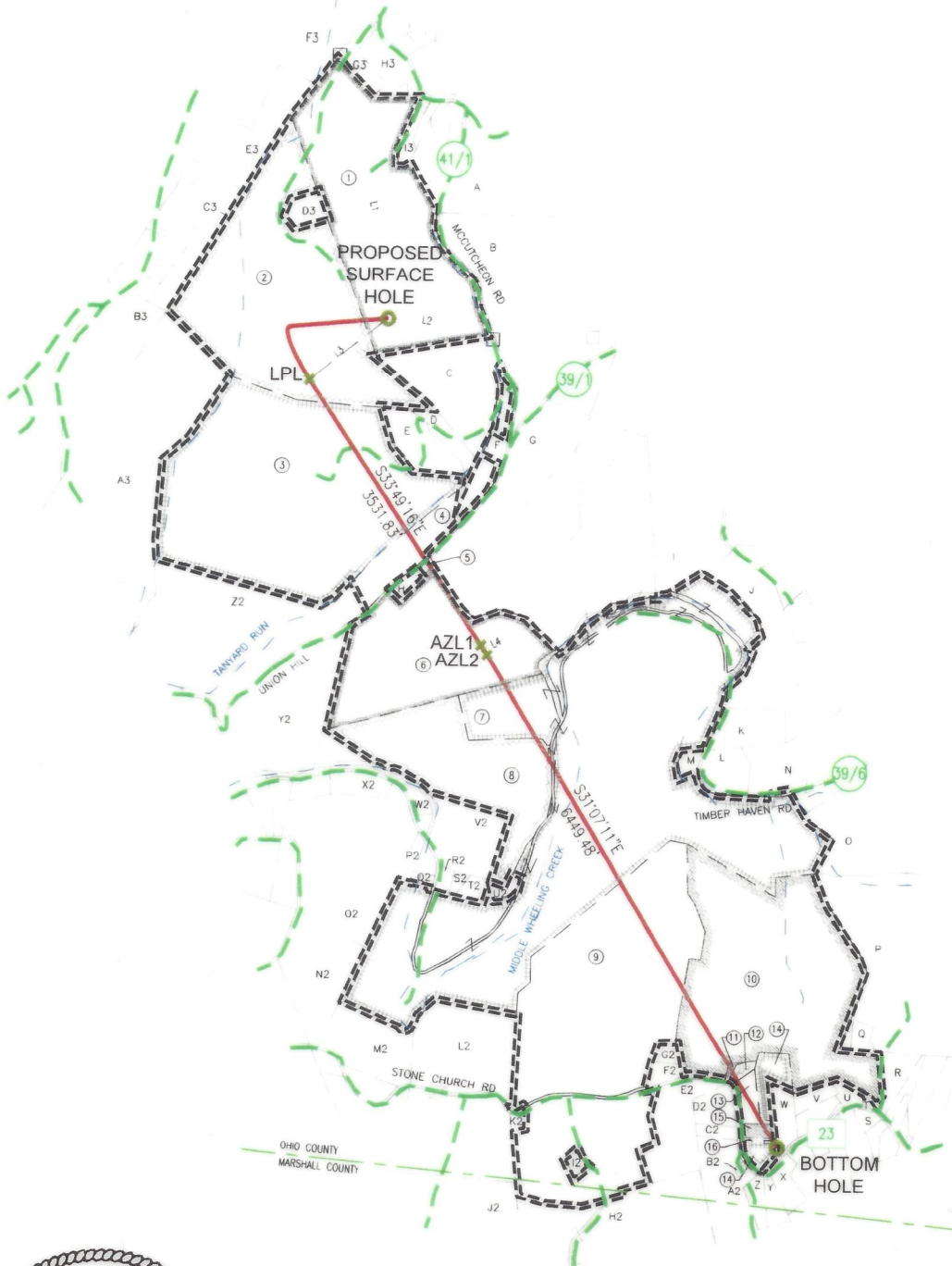

JACKSON SURVEYING
 INC.
 2413 EAST PIKE ST. # 112
 Clarksburg, WV 26301
 304-623-5851



I, THE UNDERSIGNED, HEREBY CERTIFY THAT THIS PLAT IS CORRECT TO THE BEST OF MY KNOWLEDGE AND BELIEF AND SHOWS ALL THE INFORMATION REQUIRED BY LAW AND REGULATIONS ISSUED AND PRESCRIBED BY THE DEPARTMENT OF ENVIRONMENTAL PROTECTION.

P.S. 708 *David L Jackson*

REVISIONS:	4706900368	COMPANY:	 	
		OPERATOR'S	DEBORAH CRAIG OHI	
		WELL #:	6H	
		DISTRICT:	TRIADDELPHIA	COUNTY: OHIO
				STATE: WV
				DATE: 11-03-2023
				DRAWN BY: N. MANO
				SCALE: N/A
				DRAWING NO:
				WELL LOCATION PLAT 2

**JACKSON SURVEYING
INC.**
2413 EAST PIKE ST. # 112
Clarksburg, WV 26301
304-623-5851

Latitude: 40°02'30"

Latitude: 40°05'00" SURFACE HOLE 419'

BOTTOM HOLE 7633'

GRID NORTH
UTM, NAD83 DATUM, ZONE 17, US FT

SURFACE HOLE LOCATION (SHL):

UTM (NAD83, ZONE 17, METERS):
NORTHING: 4,433,153.288
EASTING: 535,413.915

LANDING POINT (LPL):

UTM (NAD83, ZONE 17, METERS):
NORTHING: 4,432,939.114
EASTING: 535,146.959

BOTTOM HOLE LOCATION (BHL):

UTM (NAD83, ZONE 17, METERS):
NORTHING: 4,430,327.156
EASTING: 536,784.213

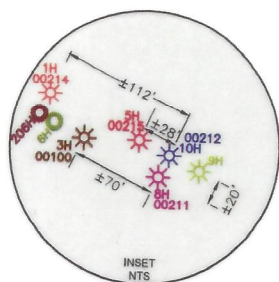

LINE	BEARING	DISTANCE	DESCRIPTION	MONUMENT
L1	N 11°18'51" W	2993.78'	SHL TO LANDMARK	SPIKE FOUND
L2	S 79°03'55" E	1202.31'	SHL TO LANDMARK	FENCE POST FOUND
LINE	BEARING	DISTANCE	CURVE LENGTH	DESCRIPTION
L3	S 51°15'38" W	1122.87'	1782.10'	SHL TO LP
L4	S 32°28'09" E	134.99'	135.00'	AZL1 TO AZL2

BOTTOM HOLE 7036'

Latitude: 80°32'30"

Longitude: 80°35'00"

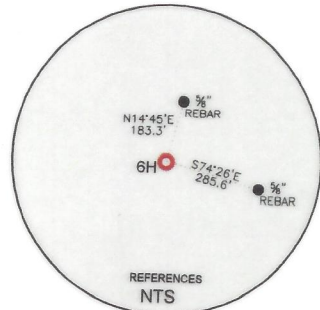
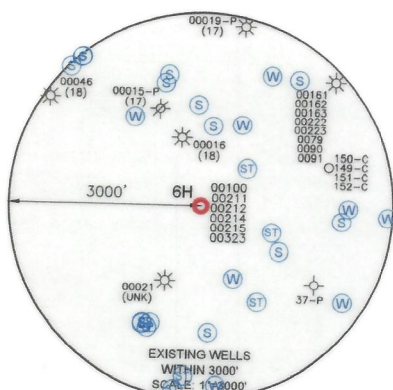

WELL RESTRICTIONS

1. NO OCCUPIED DWELLINGS > 2500 SQ FT. WITHIN 625 FEET OF CENTER OF PAD.
2. NO AGRICULTURE BUILDINGS > 2500 SQ FT. WITHIN 625 FEET OF CENTER OF PAD.
3. WATER WELLS OR DEVELOPED SPRINGS ARE WITHIN 250 FEET OF PROPOSED WELL.
4. PERENNIAL STREAMS, LAKES, PONDS, OR RESERVOIRS WITHIN 100 FEET OF THE LIMITS OF DISTURBANCE.
5. NO NATURALLY PRODUCING TROUT STREAM WITHIN 300 FEET OF LIMITS OF DISTURBANCE.
6. NO GROUND INTAKE OR PUBLIC WATER SUPPLY WITHIN 1000 FEET OF WELL PAD, LIMITS OF DISTURBANCE, E & S CONTROLS OR PUBLIC WATER SUPPLY.

NOTES ON SURVEY

1. SURFACE AND ROYALTY OWNER INFORMATION AND THEIR BOUNDARIES SHOWN HEREON WERE PLOTTED FROM DEEDS AND/OR TAX PARCEL MAPS PROVIDED BY CLIENT AND/OR FIELD LOCATIONS.
2. THIS PLAT DOES NOT REPRESENT A BOUNDARY SURVEY OF THE PARCELS SHOWN HEREON.
4. ALL INSETS ARE GRID NORTH UNLESS OTHERWISE DEPICTED.

I, THE UNDERSIGNED, HEREBY CERTIFY THAT THIS PLAT IS CORRECT TO THE BEST OF MY KNOWLEDGE AND BELIEF AND SHOWS ALL THE INFORMATION REQUIRED BY LAW AND REGULATIONS ISSUED AND PRESCRIBED BY THE DEPARTMENT OF ENVIRONMENTAL PROTECTION.

P.S. 708 *David L Jackson*

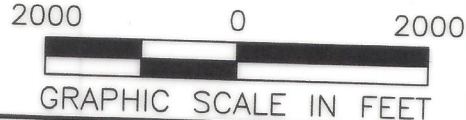
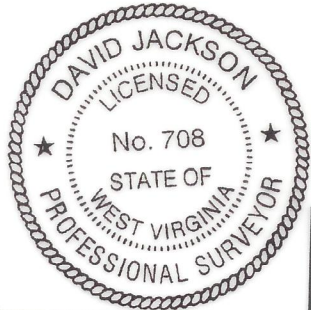

(+) DENOTES LOCATION OF WELL ON UNITED STATES TOPOGRAPHIC MAPS
WVDEP
OFFICE OF OIL & GAS
601 57TH STREET
CHARLESTON, WV 25034

MINIMUM DEGREE OF ACCURACY: 1/200
PROVEN SURVEY SOURCE OF GRADE GPS
ELEVATION: (NAVD 88, US FT)

COMPANY: **SWN** Production Company, LLC **SWN** Production Company™

DEBORAH CRAIG OHI
OPERATOR'S WELL #: 6H
API WELL #: 47 STATE 069 COUNTY 00368 PERMIT

WELL TYPE: OIL WASTE DISPOSAL PRODUCTION DEEP GAS LIQUID INJECTION STORAGE SHALLOW

WATERSHED: TARYARD RUN OF MIDDLE WHEELING CREEK OF WHEELING (HUC10) ELEVATION: 1330.0'

DISTRICT: TRIADELPHIA COUNTY: OHIO QUADRANGLE: VALLEY GROVE, WV

SURFACE OWNER: DEBORAH ANN CRAIG & SETH COLLIN CRAIG ACREAGE: ±84.63

OIL & GAS ROYALTY OWNER: DEBORAH ANN CRAIG & SETH COLLIN CRAIG ACREAGE: ±84.63

DRILL DRILL DEEPER REDRILL FRACTURE OR STIMULATE PLUG OFF OLD FORMATION PERFORATE NEW FORMATION

CONVERT PLUG & ABANDON CLEAN OUT & REPLUG OTHER CHANGE (SPECIFY)

TARGET FORMATION: BURKET ESTIMATED DEPTH: 6,708 TVD 17,180 TMD

WELL OPERATOR: SWN PRODUCTION COMPANY, LLC DESIGNATED AGENT: BRITTANY WOODY
ADDRESS: 1300 FORT PIERPONT RD. SUITE 200 ADDRESS: 1300 FORT PIERPONT RD. SUITE 200
CITY: MORGANTOWN STATE: WV ZIP CODE: 26508 CITY: MORGANTOWN STATE: WV ZIP CODE: 26508

LEGEND:	REVISIONS:	DATE:
● PROPOSED SURFACE HOLE / BOTTOM HOLE	— SURVEYED BOUNDARY	11-03-2023
☼ EXISTING / PRODUCING WELLHEAD	— DRILLING UNIT	
LPL* LANDING POINT LOCATION	== LEASE BOUNDARY	DRAWN BY: N. MANO
W EXISTING WATER WELL	— PROPOSED PATH	SCALE: 1" = 2000'
S EXISTING SPRING		DRAWING NO:
		WELL LOCATION PLAT

**JACKSON SURVEYING
INC.**



2413 EAST PIKE ST. # 112
Clarksburg, WV 26301
304-623-5851

WELL BORE TRACTS		
TRACT	SURFACE OWNER (S) / ROYALTY OWNER (R)	TAX PARCEL
1	CRAIG DEBORAH ANN & CRAIG SETH COLLIN (S/R)	06-T13-16
TRACT	SURFACE OWNER (S)	
2	REIHNER JOHN & ROBYN; ET AL (S)	06-T13-15
3	RODAK FRANK J (S)	06-T13-14
4	TARRANT KRISTOPHER & KRISTI (S)	06-T13-17
5	DIETRICH WILLIAM A II & CYNTHIA T DIETRICH (S)	06-T13-18.1
6	DIETRICH WILLIAM A (S)	06-T13-18
7	WHEELING CREEK WATERSHED PROT & FLOOD PREVENTION COMMISSION (S)	06-T14-6
8	OKANE JOSEPH A (S)	06-T18-16
9	MOSS KEYSTONE TRUST C/O MOSS NANCY L (S)	06-T19-1
10	MITCHAM JAMES A AND MITCHAM BERNICE A (S)	06-T19-1.12
11	MITCHAM LISA LEE (S)	06-T19-1.5
12	MITCHAM LISA LEE (S)	06-T19-1.17
13	PLANTS JAY M & JUNITH L (S)	06-T19-1.6
14	HELT MARY E & PAUL T (S)	06-T19-1.3
15	PARKS JOHNATHON D & REBECCA R (S)	06-T19-1.8
16	PARKS JOHNATHON D & REBECCA R (S)	06-T19-1.21

ADJOINING OWNERS TABLE		
TRACT	SURFACE OWNER	TAX PARCEL
A	FRYE DOROTHY FRYE DAVID W (RT TO OCC)	06-T14-1
B	MEYER ZACHARY ALLAN	06-T14-2
C	LANGMYER MARY JANE - TOD	06-T13-17.2
D	LANGMYER MARY JANE - TOD	06-T13-14.1
E	RODAK BRIANNA DAWN	06-T13-14.2
F	CROW ROBERT E JR	06-T13-17.1
G	FISHER NELLIE M (LIFE EST) CRAIG DEBORAH A	06-T14-5
H	DIETRICH WILLIAM A II & CYNTHIA T DIETRICH	06-T13-18.2
I	LUZADER JEFFREY O & ANN W TRUSTEES	06-T14-11.8
J	BOPP CHRISTY M	06-T14-10
K	HOHMAN CHARLES T (LE) HOHMAN HEIDI S; HOHMAN JODIE K	06-T14-10.3
L	HOHMAN CHARLES T (LE) HOHMAN HEIDI S; HOHMAN JODIE K	06-T14-7
M	WHEELING CREEK WATERSHED PROT & FLOOD PREVENTION COMMISSION	06-T14-6.1
N	SOEHNLEIN COLLEEN MARIE & KENNETH W SOEHNLEIN JR	06-T14-8
O	WEEKS JOHN E & MARIMAR	06-T19-6
P	HOLMES MITCHELL R & P A	06-T19-5
Q	STADLER LONDON C; STADLER ERIC AND STADLER CHRISTOPHER M	06-T19-5.1
R	UNPARALLELED PROPERTIES LLC	06-T19-4.1
S	UNPARALLELED PROPERTIES LLC	06-T19-3.3
T	HENRY CHRISTOPHER W & KAYLA N ALDERMAN	06-T19-1.7
U	W W HOME RENTALS LLC	06-T19-1.2
V	RICHEY HOLDINGS LLC	06-T19-1.11
W	HELT THOMAS P & TERRI G	06-T19-1.4
X	WILSON WILBUR F JR & N L	06-T19-3.4
Y	RIGGLE THOMAS E & RIGGLE KYLE T	06-T19-16
Z	WW HOME RENTALS LLC	06-T19-15
A2	IRWIN JAY M	06-T19-14
B2	IRWIN JAY MICHAEL	06-T19-14.1

ADJOINING OWNERS TABLE		
TRACT	SURFACE OWNER	TAX PARCEL
C2	BARTON JEREMY D & BROOKE M	06-T19-14.3
D2	BARTON JEREMY D & BROOKE M	06-T19-14.2
E2	CATLETT WILLIAM H JR & F A	06-T19-2
F2	WHITECOTTON SHARON SUE - TOD	06-T19-1.9
G2	MURPHY SUSAN E - TOD	06-T19-1.22
H2	MOSS FAMILY KEYSTONE TRUST AGREEMENT	12-3-5
I2	VENSKOSKE RONALD & MOSS R L	06-T19-1.20
J2	ESTEP JERRY R ET AL	12-3-2
K2	BROMELOW KRISTEN A	06-T18-31
L2	GRIBBEN KIRK J & MELINDA	06-T18-29
M2	SCHWEIZER WILLIAM & DEBORAH	06-T18-12
N2	MOSES ADRIAN JAMES	06-T18-12.7
O2	DAGUE KELU L	06-T18-11
P2	HELDEFFER GEORGE W & JUDITH D	06-T18-9.1
Q2	HUGHES GARY R & W C	06-T18-11.4
R2	SCHMITT JOHN G	06-T18-13.4
S2	SCHMITT JOHN H	06-T18-13.3
T2	ELLIS ANDREW D & STEPHANIE J	06-T18-13.1
U2	ELLIS ANDREW D & STEPHANIE J	06-T18-16.2
V2	GRIBBEN KIRK J & MELINDA D	06-T18-30
W2	WEAVER MICHAEL J & P A	06-T18-11.5
X2	HOHMAN MICHAEL P & CYNTHIA L	06-T13-21
Y2	DAILER JAMES J - TOD	06-T13-13.1
Z2	GIBSON MICHAEL A - TOD	06-T13-10
A3	GANTZER RIDGE ROAD FARM I LLC	06-T13-9
B3	GANTZER RIDGE ROAD FARM I LLC 1/3 INT & G R GANTZER 2/3 INT	06-T13-8
C3	GANTZER RIDGE ROAD FARM I LLC	06-T13-27
D3	STUCKI DAMON D BELL MANDI J	06-T13-15.1
E3	GANTZER GREGORY R & MR	06-T13-7
F3	DUGGAN JONATHAN P & DUGGAN JAMES P	06-T8-46
G3	CRAIG KENNETH BRYAN	06-T8-53.2
H3	CRAIG KENNETH W & L	06-T8-50
I3	CRAIG DEBORAH ANN & CRAIG SETH COLLIN	06-T8-50

Highlighted Parcels may be impacted during drilling.

REVISIONS:	COMPANY:	 	
	OPERATOR'S	DEBORAH CRAIG OHI	
	WELL #:	6H	
	DISTRICT:	COUNTY:	STATE:
	TRIADDELPHIA	OHIO	WV
		DATE:	11-03-2023
		DRAWN BY:	N. MANO
		SCALE:	N/A
		DRAWING NO:	
		WELL LOCATION PLAT	3