

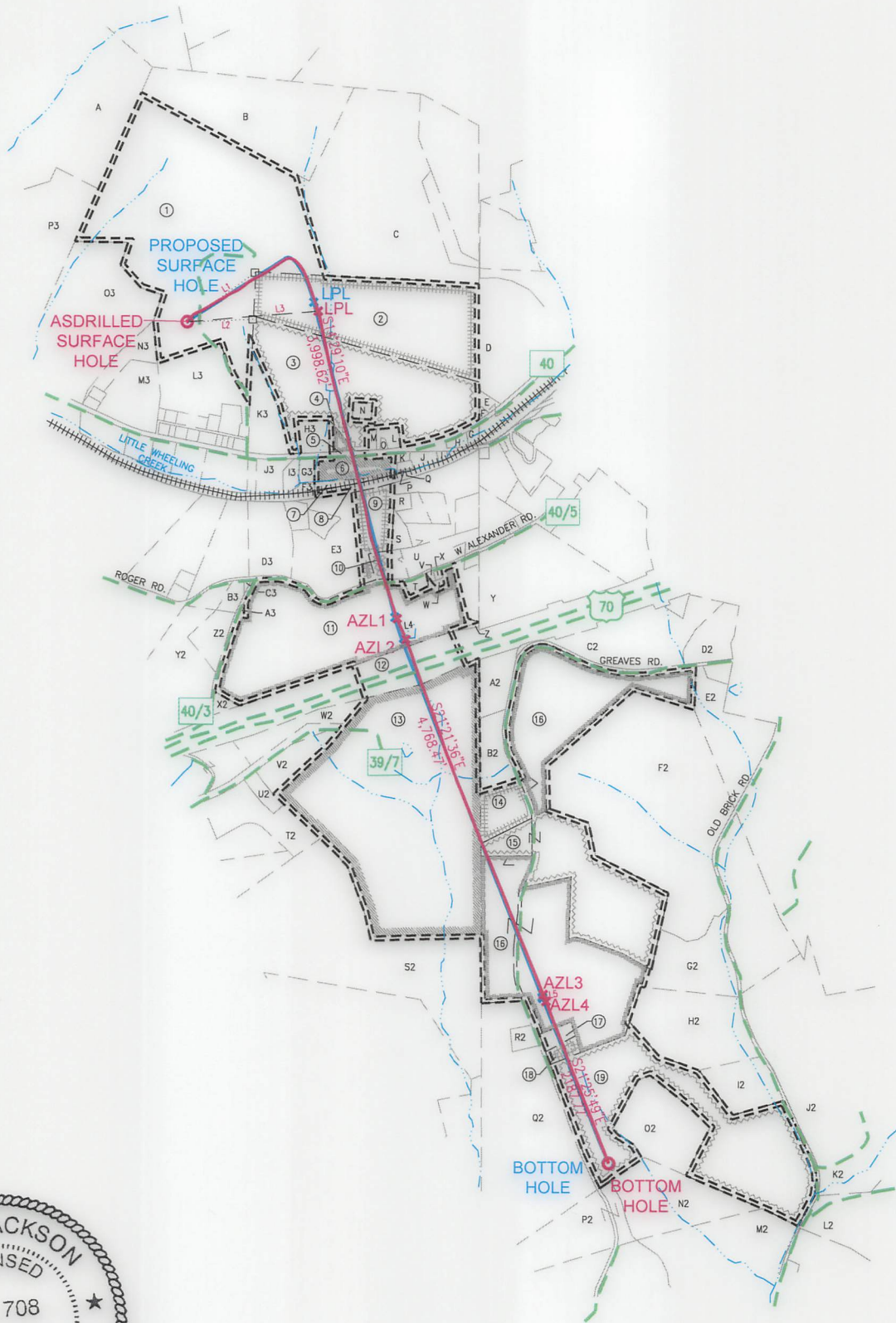



**JACKSON SURVEYING  
INC.**

2413 EAST PIKE ST. # 112  
Clarksburg, WV 26301  
304-623-5851



I, THE UNDERSIGNED, HEREBY CERTIFY THAT THIS PLAT IS CORRECT TO THE BEST OF MY KNOWLEDGE AND BELIEF AND SHOWS ALL THE INFORMATION REQUIRED BY LAW AND REGULATIONS ISSUED AND PRESCRIBED BY THE DEPARTMENT OF ENVIRONMENTAL PROTECTION.

P.S. 709 *David L Jackson*

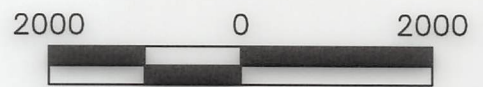

GRAPHIC SCALE IN FEET **10/25/2024**

REVISIONS:	COMPANY:		
	<b>SWN</b> Production Company, LLC		<b>SWN</b> <i>R-V+</i> Production Company™
	OPERATOR'S	WILLIAM RODGERS OHI	API #:
	WELL #:	10H	47-069-00366
	DISTRICT:	COUNTY:	STATE:
	LIBERTY	OHIO	WV
			DATE: 07-17-2024
			DRAWN BY: N. MANO
			SCALE: 1"=2000'
			DRAWING NO:
			WELL LOCATION PLAT 2



**JACKSON SURVEYING  
INC.**



2413 EAST PIKE ST. # 112  
Clarksburg, WV 26301  
304-623-5851

WELL BORE TRACTS		
TRACT	SURFACE OWNER (S) / ROYALTY OWNER (R)	TAX PARCEL
1	RODGERS DOUGLAS W (S/R)	03-L12-1
SURFACE OWNER (S)		
2	TUNNEL RIDGE LLC (S)	03-L12-4.6
3	TANKOVITS JOSEPH & ANITA M (S)	03-L12-4
4	WINDMILL REALTY LLC C/O COUSINS REALTY INC (S)	03-L12-4.7
5	WEST VIRGINIA DEPARTMENT OF TRANSPORTATION (S)	RT. 40 NATIONAL RD.
6	ONEIL MICHELE I (S)	03-L12-11
7	ONEIL MICHELE (S)	03-L12-10.4
8	TUNNEL RIDGE LLC (S)	03-L12-32
9	SHRIVER DANIEL L & GOLDIE ANN (S)	03-L12-21
10	ADAMS FRANCES (S)	03-L12-21.1
11	TRIPLE P LLC (S)	03-L12-18
12	WEST VIRGINIA DEPARTMENT OF TRANSPORTATION (S)	I-70
13	BERGHOFF GERALD W (S)	03-L15-5
14	THOMAS MARTEN CO (S)	230-6-7
15	WARD ETHAN T (S)	230-6-15.2
16	TUNNEL RIDGE LLC (S)	230-6-15
17	MCADOO DAVID L & BRENDA A (S)	230-6-15.3
18	MCADOO DAVID L & BRENDA A (S)	230-6-15.4
19	GREAVES THOMAS A & MARTHA L (S)	230-6-13

ADJOINING OWNERS TABLE		
TRACT	SURFACE OWNER	TAX PARCEL
A	MINCH TIMMY B & AMY LYNN	03-L9-12
B	OCH JEFFREY S & DANA R	03-L12-2.1
C	MILLER RAYMOND M & H E C/O MILLER HILDA	03-L12-2
D	MILLER HILDA E	230-7-12
E	ALLIANCE RESC PROP LLC	230-7-62
F	SHINGLE EDWARD W	230-7-62.1
G	BEISWENGER DENNIS J	03-L12-13
H	BEISWENGER DENNIS J & LESLIE	03-L12-14
I	FRYE H DAVID & S	03-L12-12
J	MOUNTS GEORGE WESLEY	03-L12-15.4
K	L & M RENTALS LLC	03-L12-12.1
L	BEISWENGER TIMOTHY E JR & J R	03-L12-4.3
M	TANKOVITS JOSEPH AND ANITA M	03-L12-4.5
N	TANKOVITS JOSEPH III & ANITA M	03-L12-4.4
O	BEISWENGER TIMOTHY E JR & JANET R	03-L12-10.1
P	FRYE RICHARD L	03-L12-15
Q	FRYE RICHARD L & Cheryl L	03-L12-31
R	FRYE JASON C/O THE PEOPLES SAVINGS BANK	03-L12-15.2
S	HOCKENBERRY JAMES C & HOCKENBERRY BRENDA K	03-L12-15.1
T	PARK ROBERT L & B L	03-L12-18.5
U	NOBLE VERA JANE C	03-L12-20
V	HARTZELL AMANDA (LC-BYR) TRIPLE P LLC (LC-SLR)	03-L12-19.1
W	HARTZELL AMANDA (LC-BYR) TRIPLE P LLC (LC-SLR)	03-L12-18.10
X	HARTZELL AMANDA (LC-BYR) TRIPLE P LLC (LC-SLR)	03-L12-19
Y	TUNNEL RIDGE LLC	230-6-5
Z	TRIPLE P LLC	03-L12-18.7
A2	THOMAS MARTEN CO	230-6-7.2
B2	THOMAS MARTEN CO	230-6-7.1
C2	TREDDS SOFTWARE SOLUTIONS LLC	230-6-15.17
D2	CRP IRREVOCABLE TRUST & KURZEJEWSKI MATTHEW P	230-6-15.20
E2	WILSON DANA A & BILLIE R	230-6-15.16
F2	OLD BRICK 801 LLC	230-6-16
G2	MINCH HENRY J & JULIE L	230-6-16.3
H2	BECK DONALD L & SANDRA E	230-6-15.1
I2	BECK DONALD L JR & TINA L	230-6-15.23
J2	TUNNEL RIDGE LLC	230-6-22
K2	SANGIMINO URSULA RIPEPI & RIPEPI ANTONIO & RIPEPI VINCENT J & QUINN BENEDETTA A & RIPEPI PHILIP M	230-6-21
L2	SANGIMINO URSULA RIPEPI & RIPEPI ANTONIO & RIPEPI VINCENT J & QUINN BENEDETTA A & RIPEPI PHILIP M	680-11-3

ADJOINING OWNERS TABLE		
TRACT	SURFACE OWNER	TAX PARCEL
M2	TUNNEL RIDGE LLC	680-5-4.3
N2	TUNNEL RIDGE LLC	230-6-12
O2	GREAVES THOMAS & MARTHA	230-6-14
P2	GREAVES THOMAS & MARTHA	230-6-12.1
Q2	MOORE HEIDI L & BENJAMIN R	230-6-10
R2	MOORE HEIDI L & AARON E STIMMEL JR	230-6-10.1
S2	OLIVER LUCAS B	03-L15-4
T2	BERGHOFF GERALD W	03-L15-2.6
U2	BERGHOFF BRAD W	03-L15-2.9
V2	TRIPLE P LLC	03-L12-18.9
W2	TRIPLE P LLC	03-L12-18.8
X2	TURNER FRANCES A	03-L12-18.6
Y2	KLAGES PROPERTIES LLC	03-L15-1.1
Z2	TORLONE ASHLEY MICHELLE & DERROW CHRISTOPHER	03-L15-1.4
A3	TRIPLE P LLC	03-L12-18.3
B3	TUNNEL RIDGE LLC	03-L12-18.2
C3	DILLE RONALD A & VIRGINIA M	03-L12-18.4
D3	MCFARLAND DENNIS E & BRIS NANCY M	03-L12-22
E3	SHRIVER DANIEL L SR & GOLDIE ANN	03-L12-21.5
F3	SHRIVER DANIEL L JR SHRIVER CHRISTINA E	03-L12-10.5
G3	WHEELING COIN LLC	03-L12-10.6
H3	WINDMILL REALTY LLC C/O R M WILSON	03-L12-4.2
I3	WHEELING COIN LLC	03-L12-10.7
J3	G W RENTALS LLC	03-L12-10
K3	RODGERS LISA D & DOUGLAS W	03-L12-4.1
L3	RODGERS DOUGLAS WAYNE	03-L12-5.1
M3	MAXWELL TODD M	03-L12-27
N3	CALDWELL CATHY J & JERRY W	03-L12-6
O3	MAZGAJ MILDRED J	03-L11-62
P3	CREIGHTON RANDY J	03-L11-29

10/25/2024

REVISIONS:	COMPANY:	 	
	OPERATOR'S	WILLIAM RODGERS OH	DATE: 07-17-2024
	WELL #:	10H	API #: 47-069-00366
	DISTRICT:	LIBERTY	STATE: WV
	COUNTY:	OHIO	SCALE: N/A
			DRAWN BY: N. MANO
			DRAWING NO:
			WELL LOCATION PLAT 3



**JACKSON SURVEYING  
INC.**  
2413 EAST PIKE ST. # 112  
Clarksburg, WV 26301  
304-623-5851

GRID NORTH  
UTM, NAD83 DATUM, ZONE 17, US FT

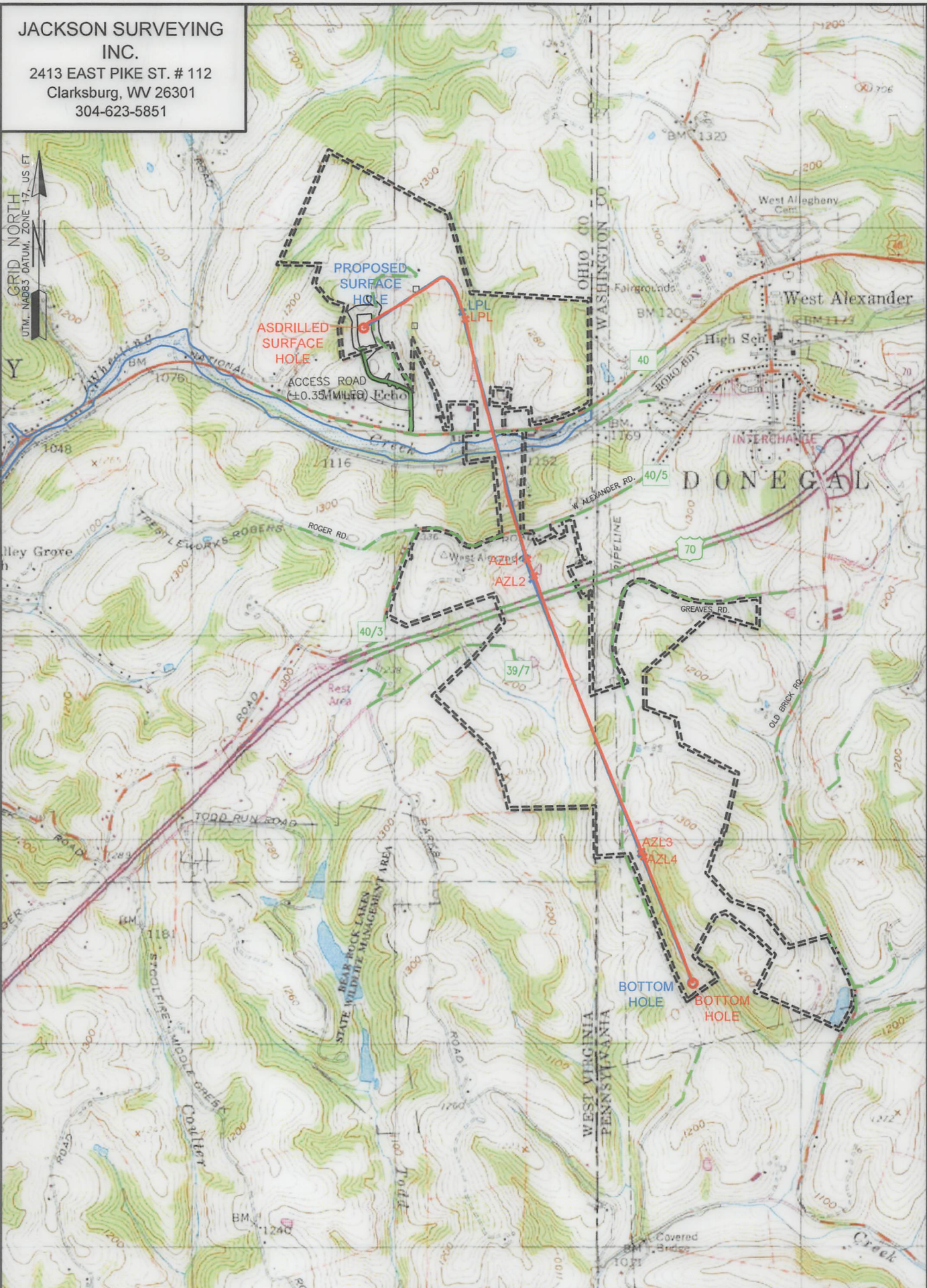

**SURFACE HOLE LOCATION (SHL):**  
GEOGRAPHIC (NAD83):  
LATITUDE: 40.106930'  
LONGITUDE: -80.532252'

**BOTTOM HOLE LOCATION (BHL):**  
GEOGRAPHIC (NAD83):  
LATITUDE: 40.077836'  
LONGITUDE: -80.513406'

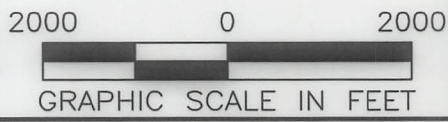

**NOTES ON SURVEY**

1. SURFACE AND ROYALTY OWNER INFORMATION AND THEIR BOUNDARIES SHOWN HEREON WERE PLOTTED FROM DEEDS AND/OR TAX PARCEL MAPS PROVIDED BY CLIENT AND/OR FIELD LOCATIONS.
2. THIS PLAT DOES NOT REPRESENT A BOUNDARY SURVEY OF THE PARCELS SHOWN HEREON.
4. ALL INSETS ARE GRID NORTH UNLESS OTHERWISE DEPICTED.

**LEGEND:**

- PROPOSED SURFACE HOLE / BOTTOM HOLE
- ☼ EXISTING / PRODUCING WELLHEAD
- LPL\* LANDING POINT LOCATION
- 🌊 FLOOD PLAN
- ACCESS ROAD
- PUBLIC ROAD
- LEASE BOUNDARY
- PROPOSED PATH
- ASDRILLED PATH

**WELL OPERATOR:**  
SWN PRODUCTION COMPANY, LLC

**ADDRESS:**  
1300 FORT PIERPONT ROAD, SUITE 200 MORGANTOWN, WV 26508

**SURFACE OWNER:**  
DOUGLAS W RODGERS

<b>WELL (FARM) NAME:</b> WILLIAM RODGERS OHI	<b>WELL #</b> 10H	<b>SERIAL #</b>
<b>COUNTY - CODE</b> OHIO - 069	<b>DISTRICT;</b> LIBERTY	
<b>USGS 7 1/2 QUADRANGLE MAP NAME</b> VALLEY GROVE, WV	<b>API #:</b> 47-069-00366	