

JACKSON SURVEYING
 INC.
 2413 EAST PIKE ST. # 112
 Clarksburg, WV 26301
 304-623-5851

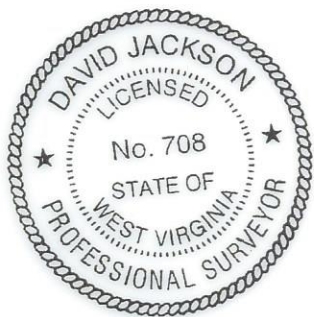

I, THE UNDERSIGNED, HEREBY CERTIFY THAT THIS PLAT IS CORRECT TO THE BEST OF MY KNOWLEDGE AND BELIEF AND SHOWS ALL THE INFORMATION REQUIRED BY LAW AND REGULATIONS ISSUED AND PRESCRIBED BY THE DEPARTMENT OF ENVIRONMENTAL PROTECTION.

P.S. 709 *David L Jackson*

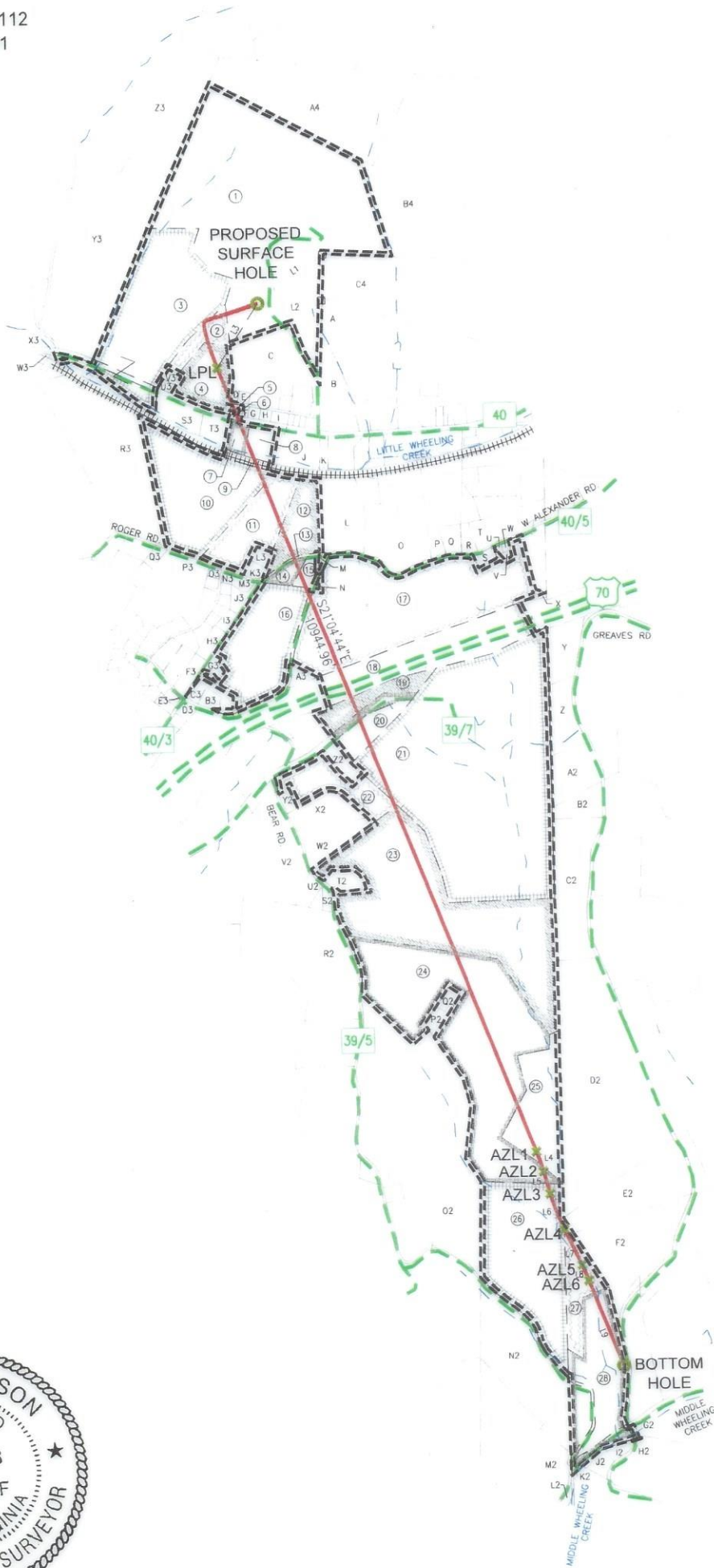

REVISIONS:	COMPANY:			DATE: 11-02-2023
	OPERATOR'S	WILLIAM RODGERS OHI		DRAWN BY: N. MANO
	WELL #:	47-069-00365 6H		SCALE: 1"=2000'
	DISTRICT:	COUNTY:	STATE:	DRAWING NO:
	LIBERTY	OHIO	WV	WELL LOCATION PLAT 2

**JACKSON SURVEYING
INC.**

2413 EAST PIKE ST. # 112
Clarksburg, WV 26301
304-623-5851



WELL BORE TRACTS		
TRACT	SURFACE OWNER (S) / ROYALTY OWNER (R)	TAX PARCEL
1	RODGERS DOUGLAS W (S/R)	03 L12 1
2	CALDWELL CATHY J & JERRY W (S)	3-L12-6
3	MAZGAJ MILDRED J (S)	3-L11-62
4	MAXWELL TODD M(S)	3-L12-27
5	MAXWELL CONSTRUCTION LLC (S)	3-L12J-12
6	WEST VIRGINIA DEPARTMENT OF TRANSPORTATION (S)	RT. 40 NATIONAL RD.
7	FORDYCE SHAUN LEMOINE & FORDYCE JASON ERIC (S)	3 L12 24
8	SMUDDE JUSTIN CARL (S)	3 L12 29
9	TUNNEL RIDGE LLC (S)	3 L12 32
10	WATKINS THERESA & MARK (S)	3 L11 60
11	TUNNEL RIDGE LLC (S)	3-L12-25
12	TUNNEL RIDGE LLC (S)	3-L12-25.1
13	WEST VIRGINIA DEPARTMENT OF TRANSPORTATION (S)	REALTREE RD.
14	TUNNEL RIDGE LLC (S)	3-L12-18.1
15	TUNNEL RIDGE LLC (S)	3-L12-18.2
16	KLAGES PROPERTIES LLC (S)	3-L15-1.1
17	TRIPLE P LLC (S)	03-L12-18
18	WEST VIRGINIA DEPARTMENT OF TRANSPORTATION (S)	1-70
19	TRIPLE P LLC (S)	03 L12 18.8
20	TRIPLE P LLC (S)	03 L12 18.9
21	BERGHOFF GERALD W (S)	3 L15 5
22	BERGHOFF GERALD W (S)	03 L15 2.6
23	OLIVER LUCAS B (S)	03-L15-4
24	TUNNEL RIDGE LLC (S)	03-L15-4.6
25	MOORE ROBERT L (LIFE ESTATE) ET AL (S)	06-T5-3
26	BRIGGS KAREN LYNN & HENRY WILLIAM (S)	06-T10-4.2
27	BRIGGS KAREN LYNN (S)	680-5-3.1
28	HORR DONNIE L & GLENN B & KAREN L BRIGGS (S)	680-5-3

ADJOINING OWNERS TABLE		
TRACT	SURFACE OWNER	TAX PARCEL
A	TANKOVITS JOSEPH & ANITA M	03-L12-4
B	RODGERS LISA D & DOUGLAS W	03-L12-4.1
C	RODGERS DOUGLAS WAYNE	3-L12-5.1
D	MAXWELL CONSTRUCTION LLC	3-L12J-26
E	BECK HARRY B & JEAN	03-L12J-25
F	BURROWS WILLIAM E & M L	03-L12J-13
G	BURROWS WME & MARG L	03-L12J-14
H	TUNNEL RIDGE LLC	03-L12J-15
I	RODGERS DOUGLAS W	03-L12J-23.1
J	PLOCK DOUGLAS J & CHRISTINE M	03-L12-28
K	MCCAIVE SCOTT	03-L12-10.3
L	MCFARLAND DENNIS E & BRIS NANCY M	03-L12-22
M	DILLE RONALD A & VIRGINIA M	03-L12-18.4
N	TRIPLE P LLC	03-L12-18.3
O	SHRIVER DANIEL L SR & GOLDIE ANN	03-L12-21.5
P	SHRIVER DANIEL L & GOLDIE ANN	03-L12-21
Q	ADAMS FRANCES	03-L12-21.1
R	FRYE RICHARD L	03-L12-15
S	PARK ROBERT L & B L	03-L12-18.5
T	NOBLE VERA JANE C	03-L12-20
U	HARTZELL AMANDA (LC-BYR) TRIPLE P LLC (LC-SLR)	03-L12-18.10
V	HARTZELL AMANDA (LC-BYR) TRIPLE P LLC (LC-SLR)	03-L12-19.1
W	HARTZELL AMANDA (LC-BYR) TRIPLE P LLC (LC-SLR)	03-L12-19
X	TRIPLE P LLC	03-L12-18.7
Y	THOMAS MARTEN CO	230-6-7.2
Z	THOMAS MARTEN CO	230-6-7.1
A2	THOMAS MARTEN CO	230-6-7
B2	WARD ETHAN T	230-6-15.2
C2	TUNNEL RIDGE LLC	230-6-15
D2	MOORE HEDI L & BENJAMIN R	230-6-10
E2	GREAVES THOMAS & MARTHA	230-6-12.1
F2	GREAVES THOMAS & MARTHA	680-5-4.2
G2	TUNNEL RIDGE LLC	680-5-4.1
H2	TUNNEL RIDGE LLC	680-5-10.2
I2	HANCHER MATTHEW W & KELLY	680-5-10.3
J2	HANCHER MATTHEW W	680-5-10
K2	MOORE TIMOTHY E	680-5-2
L2	LEMMON WADE LEE; LEMMON JOSHUA; LEMMON MORGAN	06-T10-10

Highlighted Parcels may be impacted during drilling.

ADJOINING OWNERS TABLE		
TRACT	SURFACE OWNER	TAX PARCEL
M2	HORR DONNIE L & MICHELLE	06-T10-4.1
N2	HORR DONNIE, HORR GLEN & BRIGGS KAREN	06-T10-4
O2	DAVIS JOHN RICHARD ET AL	06-T10-1
P2	TUNNEL RIDGE LLC	03-L15-4.4
Q2	TUNNEL RIDGE LLC	03-L15-4.3
R2	WEST VIRGINIA DIVISION OF NATURAL RESOURCES	06-T5-2
S2	JEWETT CLARENCE G	03-L15-4.2
T2	OLIVER LUCAS B C/O MCCAMIC JEFF	03-L15-4.5
U2	MORGAN SALLY A	03-L15-2.4
V2	PAGENDARM JOS F & P M	03-L15-2.2
W2	ERNEST LAWRENCE F & DEBORAH K	03-L15-4.1
X2	ERNEST LAWRENCE F & DEBORAH	03-L15-3
Y2	GYEKIS ROBERT J & VICKI L	03-L15-2.3
Z2	BERGHOFF BRAD W	03-L15-2.9
A3	TURNER FRANCES A	03-L12-18.6
B3	WOOD BRENTON R & KELLY S	03-L15-1.2
C3	WOOD BRENTON R & KELLY S	3-L15-1.3
D3	SHREVE COLTON & JESSICA SPIKER	03-L14-39
E3	NUNES ANDREW J	3-L11-48.9
F3	TUNNEL RIDGE LLC	03-L14-54
G3	KLAGES PROPERTIES LLC	03-L15-7
H3	KLAGES PROPERTIES LLC	03-L11-48.1
I3	KLAGES LLOYD A JR & AMY	03-L11-48.10
J3	KLAGES LLOYD A JR & AMY	03-L12-30
K3	ENGLISH MARGARET B	03-L12-25.3
L3	KLAGES LLOYD A JR	03-L12-25.2
M3	KLAGES JACOB LLOYD	03-L12-30.1
N3	KLAGES PROPERTIES LLC	03-L11-46.24
O3	JSNE LLC	03-L11-46.8
P3	TUNNEL RIDGE LLC	03-L11-46.11
Q3	POWERS JEFFREY B	03-L11-46.20
R3	GRIFFITH SHARON & WARREN	03-L11-60.1
S3	MAZGAJ MILDRED J	03-L11-67
T3	FORDYCE TERRY L	03-L12-23
U3	PATRICK LARRY MICHAEL	03-L11-68
V3	CALDWELL JERRY & CATHY	03-L11-69
W3	NOLAN JOHN A JR	03-L11-63
X3	WINTERS FAMILY FARM LLC	03-L11-28
Y3	CREIGHTON RANDY J	03-L11-29
Z3	MINCH TIMMY B & AMY LYNN	03-L9-12
A4	OCH JEFFREY S & DANA R	03-L12-2.1
B4	MILLER RAYMOND M & H E C/O MILLER HILDA	03-L12-2
C4	TUNNEL RIDGE LLC	03-L12-4.6

01/05/2024

REVISIONS:	COMPANY:	 	
	OPERATOR'S	WILLIAM RODGERS OHI	
	WELL #:	47-069-00365 ^{6H}	
	DISTRICT:	COUNTY:	STATE:
	LIBERTY	OHIO	WV
			DATE: 11-02-2023
			DRAWN BY: N. MANO
			SCALE: N/A
			DRAWING NO:
			WELL LOCATION PLAT 3