

Latitude: 40°10'00"

SURFACE HOLE 6,703'

Latitude: 40°12'30"

BOTTOM HOLE 1,898'

JACKSON SURVEYING INC.

2413 EAST PIKE ST. # 112
Clarksburg, WV 26301
304-623-5851

Table with 2 columns: Location Type (SHL, LPL, BHL) and UTM Coordinates (NORTHING, EASTING).



Table with 5 columns: LINE, BEARING, DISTANCE, DESCRIPTION, MONUMENT. Contains data for lines L1-L4.

Table with 2 columns: Location Type (SHL, LPL, BHL) and UTM Coordinates (NORTHING, EASTING).

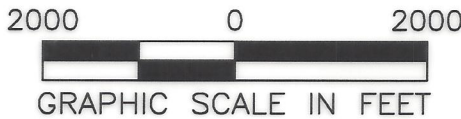
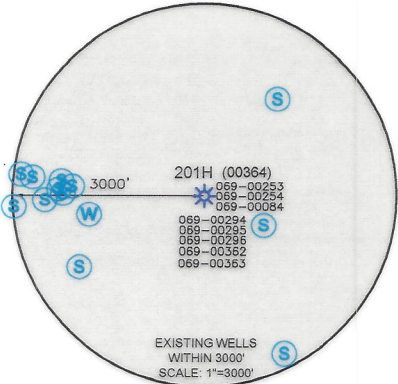
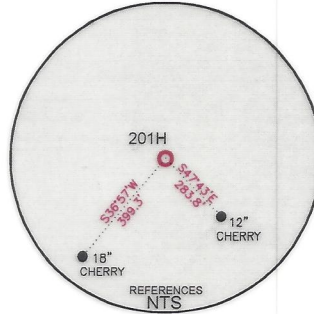
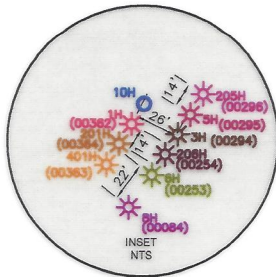

WELL RESTRICTIONS

- List of 6 well restrictions including distance from buildings, streams, and public water supply.

NOTES ON SURVEY

- Notes on survey including owner information, boundary accuracy, and a professional surveyor's certification.

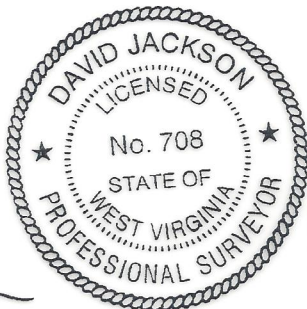

P.S. 708

Signature of David L Jackson

Company information for SWN Production Company, LLC.

Table with well details: (+) DENOTES LOCATION OF WELL ON UNITED STATES TOPOGRAPHIC MAPS, WVDEP OFFICE OF OIL & GAS, MINIMUM DEGREE OF ACCURACY: 1/200, OPERATOR'S WELL #: 201H, API WELL #: 47 069 00364.

Well type and ownership information: WELL TYPE: OIL, WASTE DISPOSAL, PRODUCTION, DEEP, GAS, LIQUID INJECTION, STORAGE, SHALLOW; SURFACE OWNER: ROY & DEBRA R. RIGGLE; OIL & GAS ROYALTY OWNER: ROY & DEBRA R. RIGGLE.

Well operator and designated agent information: WELL OPERATOR: SWN PRODUCTION COMPANY, LLC; DESIGNATED AGENT: BRITTANY WOODY.

Legend and Revisions table. Legend includes Proposed Surface Hole, Existing Wellhead, Landing Point Location, Existing Water Well, Existing Spring, Surveyed Boundary, Drilling Unit, Lease Boundary, Asdrilled Path, Proposed Path.

**JACKSON SURVEYING
INC.**

2413 EAST PIKE ST. # 112
Clarksburg, WV 26301
304-623-5851

GRID NORTH
UTM, NAD83 DATUM, ZONE 17, US FT

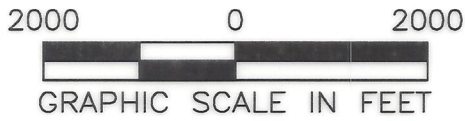
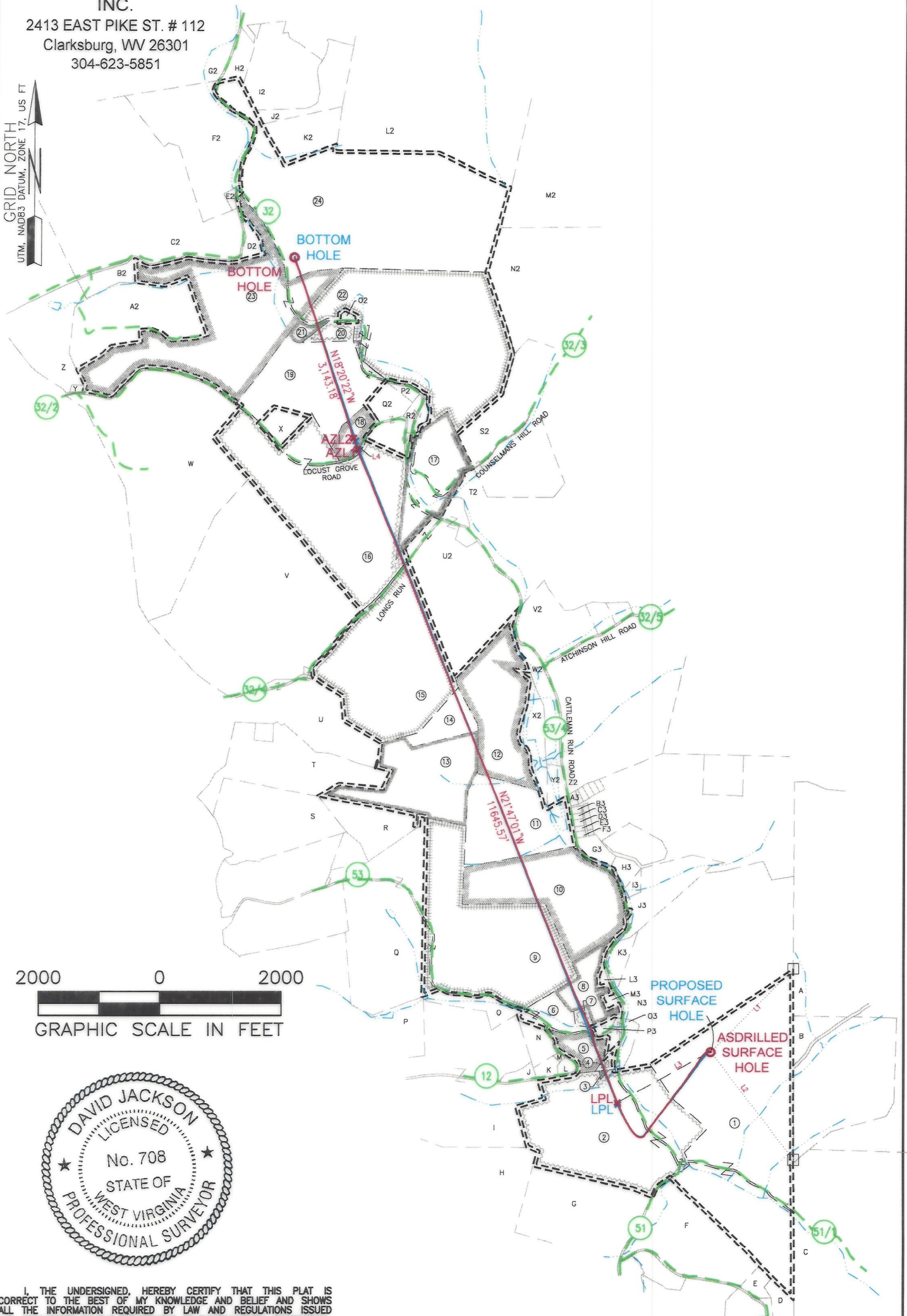

I, THE UNDERSIGNED, HEREBY CERTIFY THAT THIS PLAT IS CORRECT TO THE BEST OF MY KNOWLEDGE AND BELIEF AND SHOWS ALL THE INFORMATION REQUIRED BY LAW AND REGULATIONS ISSUED AND PRESCRIBED BY THE DEPARTMENT OF ENVIRONMENTAL PROTECTION.

P.S. 708

David L Jackson

06/14/2024

REVISIONS:	COMPANY:				
	OPERATOR'S				
	WELL #:			DATE: 01-10-2024	
	DISTRICT:			DRAWN BY: N. MANO	
	LIBERTY			SCALE: N/A	
	COUNTY:			DRAWING NO:	
	OHIO			WELL LOCATION PLAT 2	
	STATE:			PROPERTY NUMBER 2501170197	
	WV			PAD ID 3001156745	

JACKSON SURVEYING
 INC.
 2413 EAST PIKE ST. # 112
 Clarksburg, WV 26301
 304-623-5851

WELL BORE TRACTS		
TRACT	SURFACE OWNER (S) / ROYALTY OWNER (R)	TAX PARCEL
1	RIGGLE DEBRA R & ROY (S)	3-L6-14
	SURFACE OWNER (S)	TAX PARCEL
2	MORMANIS GREGORY N AND SHARON LEE (S)	3-L6-13
3	ELLIS JOYCE A (S)	3-L6-13.1
4	STRAUSS JOYCE ANN (S)	3-L6-8
5	GEAR ROBERT L & TAMMY Y (S)	3-L6-9
6	ATKINSON GREGORY D; ET AL C/O JENNIFER TUCKER (S)	3-L6-10.2
7	ATKINSON GREGORY D; ET AL C/O JENNIFER TUCKER (S)	3-L6-10.3
8	PARRISH EDGAR (S)	3-L6-2.2
9	ATKINSON GREGORY D; ET AL C/O JENNIFER TUCKER (S)	3-L6-10
10	STATE OF WV CONSERVATION COMM (S)	3-L3-1.1
	STATE OF WV CONSERVATION COMM DIV OF	
	NAT RES PUB LAND CORP (S)	3-L3-1
12	WEST VIRGINIA STATE OF - DIVISION OF NATURAL RESOURCES (S)	3-B49-15
13	GRIMES MICHAEL J (S)	3-L2-10.1
14	GRIMES DONALD; ANTHONY HOUSTON (SURV) (S)	3-B48-39
15	WALDEN WILLIAM K & ANDREA (S)	3-B48-38
16	WALDEN WILLIAM K & FLORENCE ANDREA (SURV) (S)	3-B48-27
17	MCNICHOLAS JOHN WALTER III (S)	3-B48-36
18	WOOD RICHARD A JR & MELANIE (VOYTEK) (SURV) (S)	3-B48-28
19	CAMMARATA NICHOLAS J & JENNIFER C (SURV) (S)	3-B48-25
20	JONES CHARLES H (S)	3-B48-31
21	SMITH KAREN K (S)	3-B48-32
22	HOGAN ANDREW P (S)	3-B48-34
23	CHAMBERS CHARLOTTE A (S)	3-B48-24
24	WV ST OF DEPT OF COMM DIV OF NAT RE WILDLIFE RES SEC (S)	3-B43-62

ADJOINING OWNERS TABLE		
TRACT	SURFACE OWNER	TAX PARCEL
A	ROBERT E JONES TR	230-16-1
B	RIGGLE DEBRA R & ROY	230-16-3
C	KEENER PRIMARY RES PROTECTOR TRUST JANET F KEENER TRUSTEE	230-15-5
D	WILHELM MICHAEL & JULIA E	3-L6-20
E	WILHELM JASON MICHAEL & CRYSTAL LOUISE	3-L6-20.6
F	RODGERS LEWIS IRWIN	3-L6-16
G	RODGERS LEWIS I	3-L6-15
H	TOMINACK JOHN I JR	3-L5-10
I	KESTNER GARY & TERRY	3-L5-9
J	COWAN CHERYL ANN	3-L6-21
K	MONTGOMERY PATRICK J & MONTGOMERY BRENDA LEE	3-L6-11.1
L	KELLY LYNN A	3-L6-12
M	CONNER RONALD LEROY	3-L6-11
N	GEAR LURA MARIE	3-L6-9.1
O	ATKINSON GREGORY D; ET AL C/O JENNIFER TUCKER	3-L6-10.1
P	ENNIS MARJORIE G	3-L5-8
Q	FISH HARRY ALAN FISH R H & P C (RES'V LF EST)	3-L2-13
R	FISH HARRY ALAN FISH R H & P C RES'V L/E	3-L2-13.1
S	BREITINGER MICHAEL	3-L2-11
T	OHARA MATTHEW JAMES; OHARA DEIRDRA (LIFE ESTATE)	3-L2-10.2
U	GRIMES DONALD; ANTHONY HOUSTON (SURV)	3-B48-40
V	STONE MARION PYLE	3-B48-41
W	SONDA SCOTT & MARK	3-B48-20
X	LYCANS AUDIE	3-B48-26
Y	WINDSOR POWER HOUSE COAL CO	3-B48-21
Z	NORDEN ANNA MAE (TOD) NORDEN - SMITH KATHERINE ETAL	3-B48-22
A2	CHAMBERS HARRY L & BEVERLY R (SURV)	3-B48-24.1
B2	CHAMBERS CHARLOTTE A	3-B48-23
C2	JONES SAMUEL E & JUDITH F IRREVOCABLE TRUST	3-B43-60
D2	AYERS ALBERT GLENN & REBECCA ANN (SURV)	3-B43-61
E2	PUSKARICH TRACY T	3-B43-59
F2	FONNER MARY LOU	3-B43-58
G2	PRESLIE ROWAN LLC	3-B43-33
H2	PRESLIE ROWAN LLC	3-B43-49.3

ADJOINING OWNERS TABLE		
TRACT	SURFACE OWNER	TAX PARCEL
I2	DONINI SAMUEL J & MELANIE A (JTWS)	3-B43-49.6
J2	DONINI SAMUEL J & MELANIE (JTWS)	3-B43-49.4
K2	DONINI SAMUEL & MELANIE	3-B43-57
L2	PRESLIE ROWAN LLC	3-B43-28
M2	ST OF WV DEPT OF COMM DIV OF NAT RE WILDLIFE RES SEC	3-B44-14
N2	COUNSELMAN CLIFFORD E	3-B49-2
O2	CASTLEMANS RUN METHODIST CHURCH	3-B48-33
P2	STATE ROAD COMMISSION	3-B48-30
Q2	WOOD RICHARD A & MELONIE	3-B48-29
R2	STATE ROAD COMMISSION	3-B48-42
S2	WEST VIRGINIA BUREAU OF COMMERCE - DIVISION OF NATURAL RESOURCES	3-B49-1
T2	W VA DEPT OF NATURAL RESOURCES	3-B49-7
U2	WALDEN DANIEL E & MARY VIRGINIA	3-B48-37
V2	JONES PERRY JEFFERSON & BRANDY SUE (SURV)	3-B49-8
W2	STATE ROAD COMMISSION OF WEST VIRGINIA	3-B49-13
X2	STATE ROAD OF WEST VIRGINIA	3-B49-14
Y2	STATE ROAD OF WEST VIRGINIA	3-B54-1
Z2	RANCH SPORTSMANS CLUB INC	3-B49-12
A3	UNDERWOOD JAMES	3-B54-2
B3	FORSHEY PAUL	3-B54-19
C3	FORSHEY PAUL	3-B54-18
D3	COVEY CHRISTOPHER J	3-B54-17
E3	FORSHEY PAUL	3-B54-16
F3	FORSHEY PAUL	3-B54-15
G3	FREEMAN JOHN S & NENITA	3-L3-2.2
H3	TUSTIN DANIEL P SR & VICKIE S	3-L3-2.3
I3	TUSTIN DANIEL P SR & VICKIE S	3-L3-3.1
J3	TUSTIN DANIEL P SR & VICKI L	3-L3-3
K3	TUSTIN SR DANIEL P & VICKI L	3-L3-3.2
L3	WOOD EDGAR D	3-L6-2
M3	PARRISH EDGAR D & C S	3-L6-2.1
N3	RYAN TIMOTHY ALAN	3-L6-4
O3	KNICELY AMANDA	3-L6-5
P3	ATKINSON GREGORY D; ET AL C/O JENNIFER TUCKER	3-L6-10.3

06/14/2024

REVISIONS:	COMPANY:	 	
	OPERATOR'S	ROY RIGGLE OHI	DATE: 01-10-2024
	WELL #:	201H	DRAWN BY: N. MANO
	DISTRICT:	LIBERTY	SCALE: N/A
	COUNTY:	OHIO	DRAWING NO:
	STATE:	WV	WELL LOCATION PLAT 3

JACKSON SURVEYING
INC.
2413 EAST PIKE ST. # 112
Clarksburg, WV 26301
304-623-5851

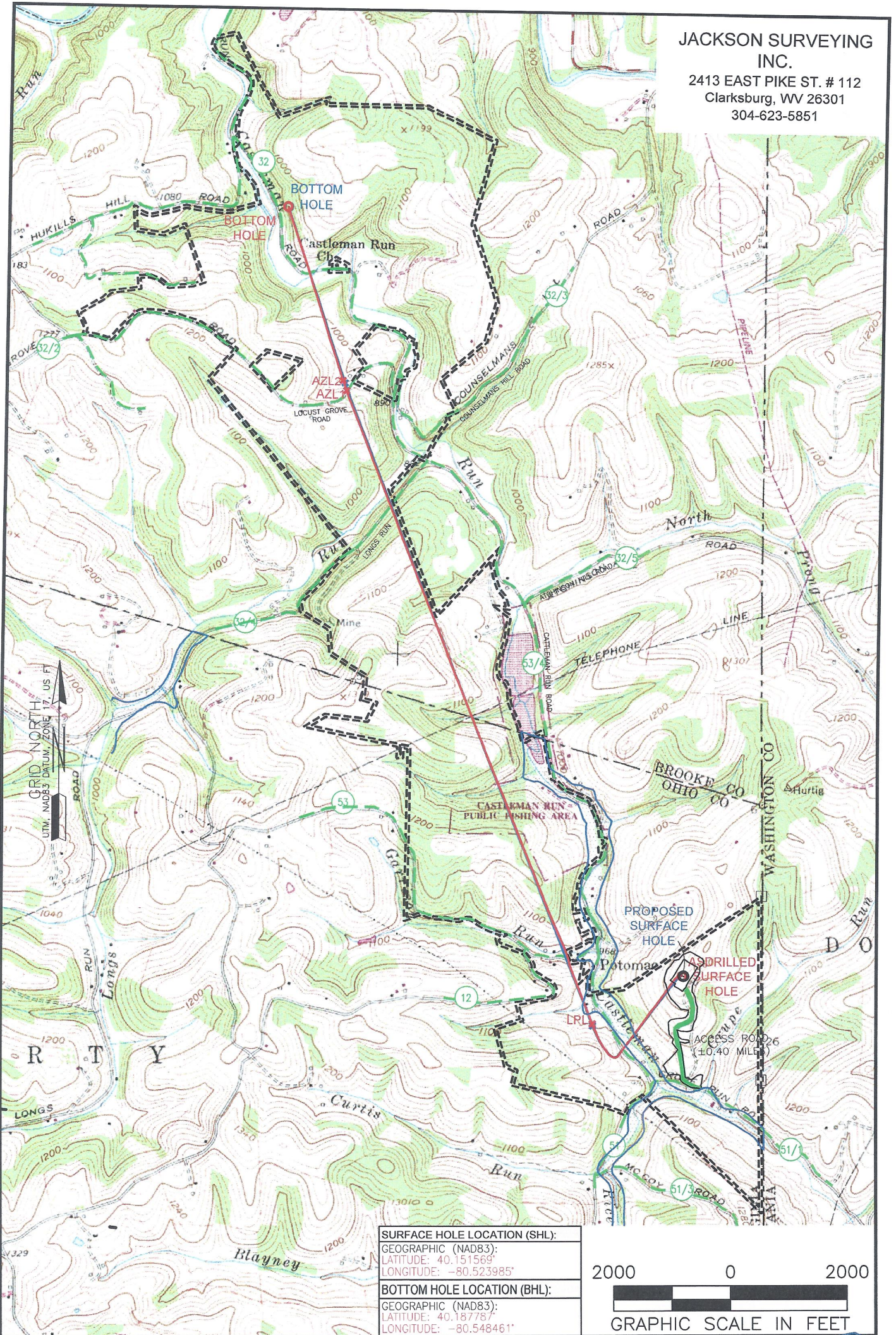

SURFACE HOLE LOCATION (SHL): GEOGRAPHIC (NAD83): LATITUDE: 40.151569° LONGITUDE: -80.523985°
BOTTOM HOLE LOCATION (BHL): GEOGRAPHIC (NAD83): LATITUDE: 40.187787° LONGITUDE: -80.548461°

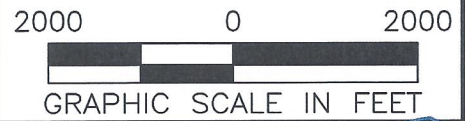

NOTES ON SURVEY

1. SURFACE AND ROYALTY OWNER INFORMATION AND THEIR BOUNDARIES SHOWN HEREON WERE PLOTTED FROM DEEDS AND/OR TAX PARCEL MAPS PROVIDED BY CLIENT AND/OR FIELD LOCATIONS.
2. THIS PLAT DOES NOT REPRESENT A BOUNDARY SURVEY OF THE PARCELS SHOWN HEREON.
4. ALL INSETS ARE GRID NORTH UNLESS OTHERWISE DEPICTED.

LEGEND:

- PROPOSED SURFACE HOLE / BOTTOM HOLE
- EXISTING / PRODUCING WELLHEAD
- LPL* LANDING POINT LOCATION
- FLOOD PLAIN
- ACCESS ROAD
- PUBLIC ROAD
- ACCESS ROAD
- LEASE BOUNDARY
- PROPOSED PATH
- ASDRILLED PATH

06/14/2024

WELL OPERATOR: SWN PRODUCTION COMPANY, LLC	WELL (FARM) NAME: ROY RIGGLE OHI	WELL # 201H	SERIAL #
ADDRESS: 1300 FORT PIERPONT, WV 26508	COUNTY - CODE OHIO - 069	DISTRICT; LIBERTY	
SURFACE OWNER: ROY & DEBRA R. RIGGLE	USGS 7 1/2 QUADRANGLE MAP NAME BETHANY, WV-PA API # 47-069-00364		