

LATITUDE: 40°07'30" SURFACE HOLE (2000' SCALE) | 3,318'

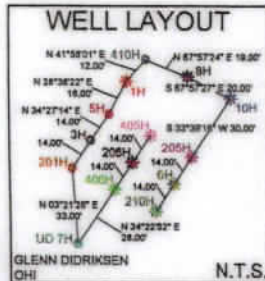

68011 Vineyard Road
St. Clairsville, Ohio 43950
740-695-6100

LATITUDE: 40°07'30" BOTTOM HOLE (2000' SCALE)



GRID NORTH
UTM, NAD83 DATUM, ZONE 17, US FT

LINE	BEARING	DISTANCE
L1	N10°08'29"E	1,350.49'
L2	N54°19'12"E	1,070.27'

PROPOSED SURFACE HOLE

PROPOSED BOTTOM HOLE

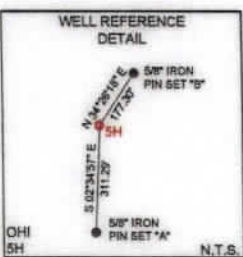
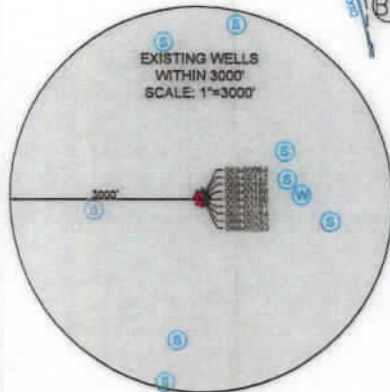

SURFACE HOLE LOCATION (SHL): UTM (NAD83, ZONE 17, METERS): NORTHING: 4440498.81 EASTING: 534506.05
LANDING POINT LOCATION (LPL): UTM (NAD83, ZONE 17, METERS): NORTHING: 4441046.84 EASTING: 535393.85
BOTTOM HOLE LOCATION (BHL): UTM (NAD83, ZONE 17, METERS): NORTHING: 4438950.42 EASTING: 536245.01

NOTES ON SURVEY

- COORDINATE SYSTEM IS UTM NAD 83 DATUM, ZONE 17, U.S. FOOT AND WELL COORDINATES ESTABLISHED USING SURVEY GRADE GPS.
- SURFACE AND ROYALTY OWNER INFORMATION AND THEIR BOUNDARIES SHOWN HEREIN WERE PLOTTED FROM DEEDS AND/OR TAX PARCEL MAPS PROVIDED BY CLIENT AND/OR FIELD LOCATIONS.
- THIS PLAT DOES NOT REPRESENT A BOUNDARY SURVEY OF THE PARCELS SHOWN HEREON.
- NO DWELLINGS OR BUILDINGS WITHIN 625 FEET OF PROPOSED CENTER OF PAD
- NO PERENNIAL STREAMS, LAKES, PONDS, RESERVOIRS OR WETLANDS WITHIN 100 FEET OF THE LIMITS OF DISTURBANCE.
- NO NATURALLY PRODUCING TROUT STREAM WITHIN 300 FEET OF THE LIMITS OF DISTURBANCE.
- NO WATER WELLS OR DEVELOPED SPRINGS WITHIN 250 FEET OF PROPOSED WELL.

I, THE UNDERSIGNED, HEREBY CERTIFY THAT THIS PLAT IS CORRECT TO THE BEST OF MY KNOWLEDGE AND BELIEF AND SHOWS ALL THE INFORMATION REQUIRED BY LAW AND REGULATIONS PASSED AND PRESCRIBED BY THE DEPARTMENT OF ENVIRONMENTAL PROTECTION

P.S. 2450

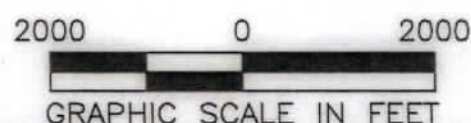
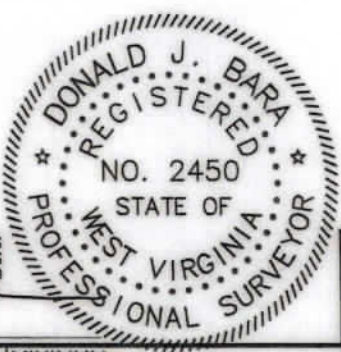

COMPANY: **SWN** Production Company, LLC

<p>(+) DENOTES LOCATION OF WELL ON UNITED STATES TOPOGRAPHIC MAPS</p> <p>WVDEP OFFICE OF OIL & GAS 601 57TH STREET CHARLESTON, WV 25034</p>	<p>MINIMUM DEGREE OF ACCURACY: 1/200</p> <p>PROVEN SOURCE OF ELEVATION: SURVEY GRADE GPS (NAVD 88, US FT)</p>	<p>COMPANY: SWN Production Company, LLC</p> <p>OPERATOR'S WELL #: 410H</p> <p>API WELL #: 47 069 00361 STATE COUNTY PERMIT</p>
	<p>WELL TYPE: OIL <input type="checkbox"/> WASTE DISPOSAL <input type="checkbox"/> PRODUCTION <input checked="" type="checkbox"/> DEEP <input type="checkbox"/> GAS <input checked="" type="checkbox"/> LIQUID INJECTION <input type="checkbox"/> STORAGE <input type="checkbox"/> SHALLOW <input checked="" type="checkbox"/></p> <p>WATERSHED: UPPER OHIO SOUTH ELEVATION: 1,382.6'</p> <p>DISTRICT: LIBERTY COUNTY: OHIO QUADRANGLE: BETHANY, VALLEY GROVE</p> <p>SURFACE OWNER: GLENN DIDRIKSEN ACREAGE: ±47.93</p> <p>OIL & GAS ROYALTY OWNER: D&D FAST FOODS, INC ACREAGE: ±47.93</p> <p>DRILL <input checked="" type="checkbox"/> DRILL DEEPER <input type="checkbox"/> REDRILL <input type="checkbox"/> FRACTURE OR STIMULATE <input checked="" type="checkbox"/> PLUG OFF OLD FORMATION <input type="checkbox"/> PERFORATE NEW FORMATION <input type="checkbox"/></p> <p>CONVERT <input type="checkbox"/> PLUG & ABANDON <input type="checkbox"/> CLEAN OUT & REPLUG <input type="checkbox"/> OTHER CHANGE <input type="checkbox"/> (SPECIFY)</p> <p>TARGET FORMATION: MARCELLUS ESTIMATED DEPTH: 07/21/2023 TMD</p>	



WELL OPERATOR: SWN PRODUCTION COMPANY, LLC ADDRESS: 1300 FORT PIERPONT DRIVE, SUITE 201 CITY: MORGANTOWN STATE: WV ZIP CODE: 26508

DESIGNATED AGENT: BRITTANY WOODY ADDRESS: 1300 FORT PIERPONT DRIVE, SUITE 201 CITY: MORGANTOWN STATE: WV ZIP CODE: 26508

<p>LEGEND:</p> <ul style="list-style-type: none"> PROPOSED SURFACE HOLE / BOTTOM HOLE EXISTING / PRODUCING WELLHEAD LPL LANDING POINT LOCATION EXISTING WATER WELL EXISTING SPRING NATURAL WATERWAY SURVEYED BOUNDARY LEASE BOUNDARY PROPOSED PATH PUBLIC ROAD 	<p>REVISIONS:</p> <p>DATE: 05-31-2023</p> <p>API NO: 47-069-XXXXX</p> <p>DRAWN BY: Z.WOOD</p> <p>SCALE: 1" = 2000'</p> <p>DRAWING NO: 2017-342</p> <p>WELL LOCATION PLAT</p>
--	--

WELL BORE TABLE FOR SURFACE/ROYALTY OWNERS			ADJOINING OWNERS TABLE		
TRACT	SURFACE OWNER (S) / ROYALTY OWNER (R)	TAX PARCEL	TRACT	SURFACE OWNER	TAX PARCEL
1	DIDRIKSEN GLENN (S) / D & D FAST FOODS, INC. (R)	3-L7-42	AL	FARMER EARL JR & HEATHER NAVE	3-L11-18
2	SNYDER STEPHEN P & D K S	3-L7-42.1	AM	BORING APRIL D & JOHN M III	3-L11-18.1
3	TUNNEL RIDGE LLC	3-L7-44	AN	POMPEO THELMA R & DOMINIC J	3-L11N-30
4	TUNNEL RIDGE LLC	3-L7-45	AO	DIERINGER ARCH J JR	3-L10-45.1
5	SMITH JOHN L II & J M	3-L7-48	AP	FISH DAVID LEE & DEONNA L BALDWIN	3-L10-45
6	ROBRECHT PAUL J	3-L7-47	AQ	FISH DAVID LEE & DEONNA L BALDWIN	3-L10-45.3
7	TAGGART FAYE J LIFE AND LINNVILLE	3-L11-3	AR	FISH BETH A ET AL	3-L10-44
8	TAGGART LINNVILLE R & FAYE J TAGGART LIFE	3-L10-41	AS	BUTTS C DWAIN; MURRAY LINDA J	3-L10-43.1
9	TAGGART WILLIAM H & LISA C	3-L10-41.1	AT	DAVIS HANK D & EWING-DAVIS NIKI L	3-L10-37.1
10	BUTTS C DWAIN, MURRAY LINDA J	3-L10-43	AU	PADDEN J MATTHEW & JUDITH M	3-L10-38
11	MILLER DAVID J & BETTY J	3-L11-8	AV	STEWART STEPHANIE A	3-L10-42
12	VARGO MICHAEL D & MELISSA JEAN	3-L11-10	AW	SCOTT RONALD M & MARGO L	3-L10-40.1
13	LYTTLER ERIC W	3-L10-49	AX	ROBRECHT PAUL	3-L10-41.2
14	VARGO MICHAEL D & MELISSA J	3-L11-11	AY	GILMORE B EILEEN	3-L7-46
ADJOINING OWNERS TABLE			AZ	HINERMAN BARBARA JO	3-L10-40
TRACT	SURFACE OWNER	TAX PARCEL	BA	STONE LINDA JEAN	3-L10-39
A	DIDRIKSEN GLENN	3-L7-37	BB	PARSONS MICHAEL R JR & CAHTERINE R	3-L10-35.4
B	SNYDER STEPHEN P & D K S	3-L7-42.1	BC	BAKER MATTHEW	3-L7-48.1
C	TUNNEL RIDGE LLC	3-L7-44	BD	SMITH JOHN L II & GUTHOERL DANIEL RAY	3-L7-48.3
D	HOCKENBERRY MICHAEL A & STEPHANIE L	3-L7-43	BE	CONRAD JOSHUA D & TRISHA J	3-L7-48.2
E	PARSONS CAROL L	3-L7-40	BF	VARGO MICHAEL D & MELISSA JEAN	3-L11-10.8
F	PARSONS KALEIGH J	3-L7-41			
G	PARSONS CAROL L	3-L7-11			
H	DILLE CHRISTOPHER B & ASHLEY A	3-L8-24			
I	BONHAM MICHELLE LYNN	3-L8-24.10			
J	BONHAM MICHELLE	3-L8-24.1			
K	CARRINGTON JAMES E & CHANDRA D	3-L8-24.5			
L	VARGO STEVE & SHARON K	3-L8-29			
M	STRAUB WILLIAM F & N J	3-L11-1.3			
N	SMITH JOHN L II & J M	3-L8-41			
O	REED R TIM & L L	3-L11-2.6			
P	TAGGART FAYE J (LF EST) & CHRISTINE J	3-L11-3.1			
Q	TAYLOR FAMILY IRREVOC TRUST, TAYLOR DORA E TRUSTEE	3-L11E-21			
R	LEMASTERS ROBERT J AND TONYA I	3-L11E-24			
S	BERTRAM HOWARD J	3-L11E-1			
T	EDGE BRUCE W	3-L11-24			
U	EDGE SHARON L	3-L11-9			
V	SMITH DERRICK & MEGAN MICHELLE WISE WHALEY	3-L11-10.7			
W	VARGO MICHAEL D & MELISSA JEAN	3-L11-10			
X	MILLER RONALD P & J L	3-L11-10.4			
Y	CRUPE GERALD E & P L	3-L11-10.3			
Z	CRUPE GERALD E & PATRICIA L	3-L11-10.6			
AA	CRUPE GERALD E & P L	3-L11-11.2			
AB	RAKON ROGER J & S	3-L11-11.1			
AC	RAKON ROGER J & S	3-L11-12.1			
AD	ASSEMBLY OF GOD TRUSTEES CHURCH	3-L11-12			
AE	ASSEMBLY OF GOD TRUSTEES	3-L11-10.2			
AF	MIKELS LYNN ANDERSON	3-L11-10.1			
AG	MIKELS LYNN ANDERSON	3-L11-13			
AH	DINCH JOHN H & ARLENE C	3-L11-14			
AI	SHELLER BETTY ANN ET AL	3-L11-15			
AJ	FARMER EARL P JR	3-L11-16			
AK	FARMER EARL P JR	3-L11-17.1			

07/21/2023

REVISIONS:	 	
COMPANY:	SWN Production Company, LLC	
OPERATOR'S WELL #:	GLENN DIDRIKSEN OHI 410H	DATE: 05-31-2023
DISTRICT:	LIBERTY	COUNTY: OHIO
		STATE: WV
		API NO: 47-069-XXXX
		DRAWN BY: Z.WOOD
		SCALE: N/A
		DRAWING NO: 2017-342
		WELL LOCATION PLAT

4706900361

GRID NORTH
 UTM, NAD83 DATUM, ZONE 17, US FT

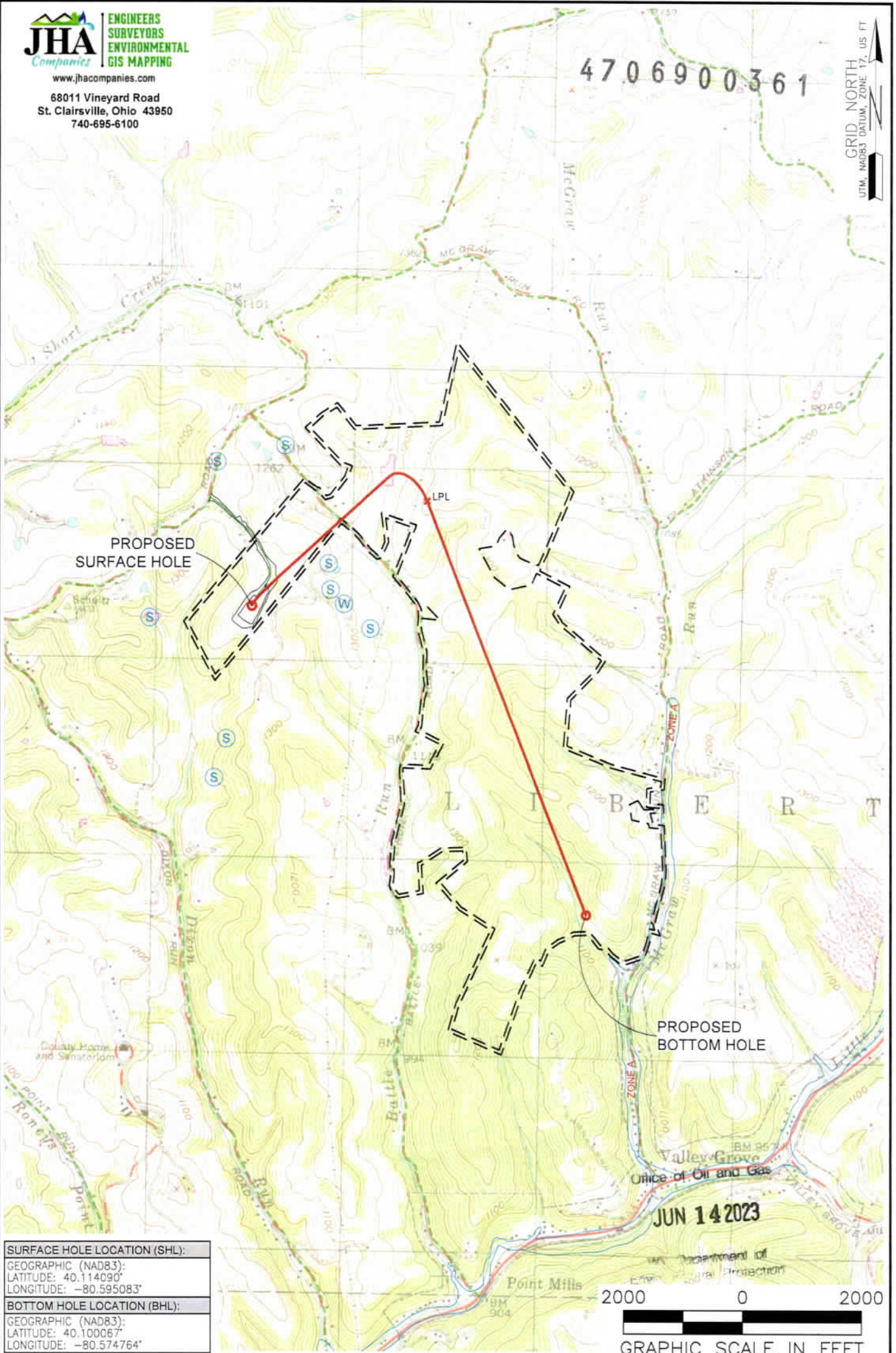

SURFACE HOLE LOCATION (SHL):
GEOGRAPHIC (NAD83): LATITUDE: 40.114090° LONGITUDE: -80.595083°
BOTTOM HOLE LOCATION (BHL):
GEOGRAPHIC (NAD83): LATITUDE: 40.100067° LONGITUDE: -80.574764°

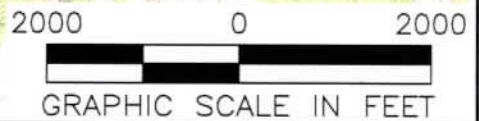

NOTES ON SURVEY

1. SURFACE AND ROYALTY OWNER INFORMATION AND THEIR BOUNDARIES SHOWN HEREON WERE PLOTTED FROM DEEDS AND/OR TAX PARCEL MAPS PROVIDED BY CLIENT AND/OR FIELD LOCATIONS.
2. THIS PLAT DOES NOT REPRESENT A BOUNDARY SURVEY OF THE PARCELS SHOWN HEREON.
3. ALL INSETS ARE GRID NORTH UNLESS OTHERWISE DEPICTED.

LEGEND:

- PROPOSED SURFACE HOLE / BOTTOM HOLE
- ☼ EXISTING / PRODUCING WELLHEAD
- LPL LANDING POINT LOCATION
- 🌊 FLOOD PLAN
- ACCESS ROAD
- - - PUBLIC ROAD
- ACCESS ROAD TO PREV. SITE
- - - LEASE BOUNDARY
- PROPOSED PATH

07/21/2023

WELL OPERATOR: SWN PRODUCTION COMPANY, LLC	WELL (FARM) NAME: GLENN DIDRIKSEN OHI	WELL # 410H	SERIAL # XXXX
ADDRESS: 1300 FORT PIERPONT DRIVE, SUITE 201, MORGANTOWN, WV 26508	COUNTY: OHIO	CODE: 069	DISTRICT: LIBERTY
SURFACE OWNER: GLENN DIDRIKSEN	USGS 7 1/2 QUADRANGLE MAP NAME: BETHANY, VALLEY GROVE		
		API # 47-069-XXXX	