

JACKSON SURVEYING  
 INC.  
 2413 EAST PIKE ST. # 112  
 Clarksburg, WV 26301  
 304-623-5851

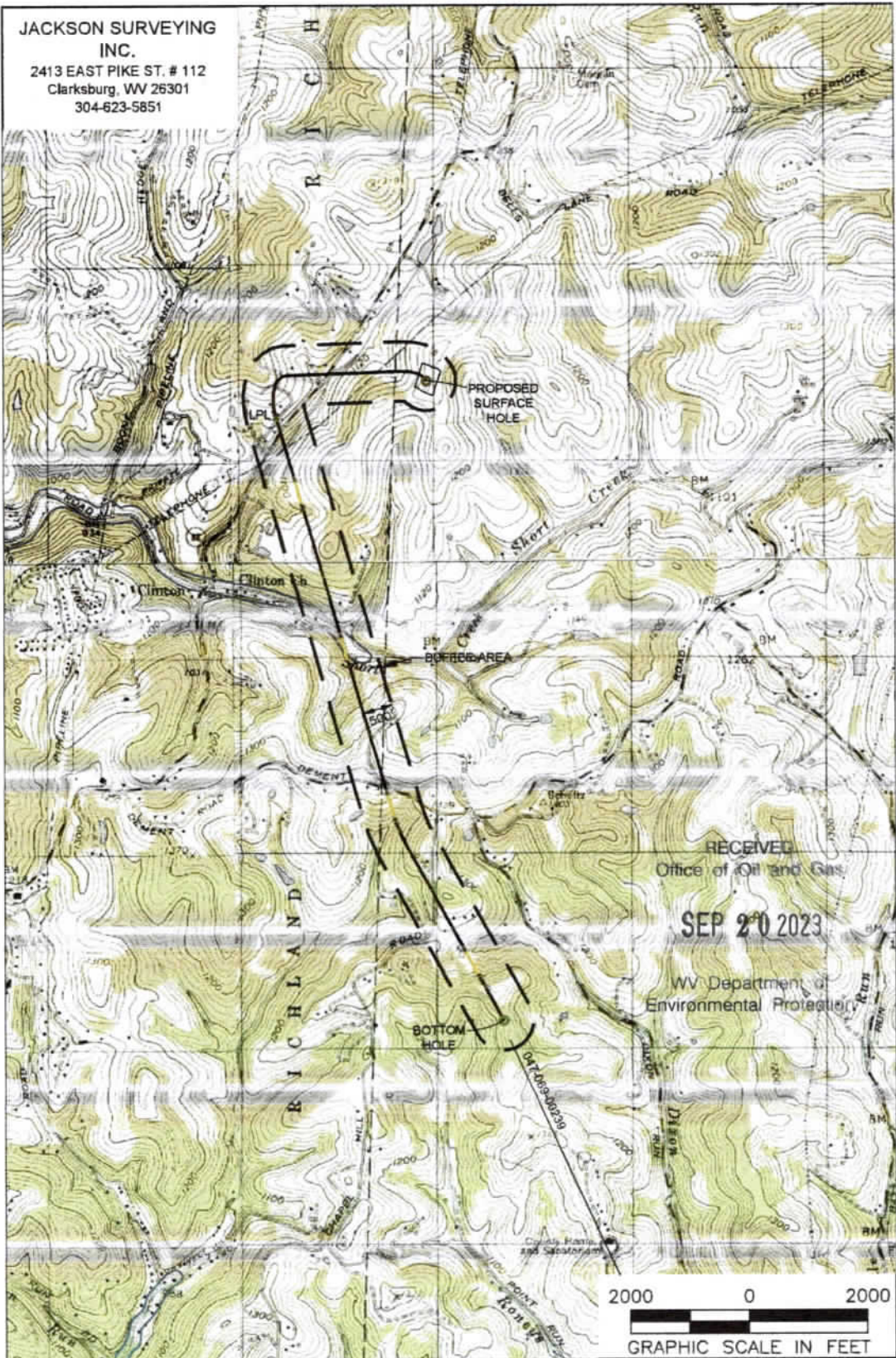

RECEIVED  
 Office of Oil and Gas  
 SEP 20 2023  
 WV Department of  
 Environmental Protection

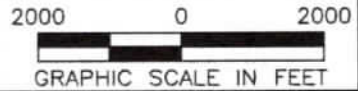

**NOTES ON SURVEY**

1. SURFACE AND ROYALTY OWNER INFORMATION AND THEIR BOUNDARIES SHOWN HEREON WERE PLOTTED FROM DEEDS AND/OR TAX PARCEL MAPS PROVIDED BY CLIENT AND/OR FIELD LOCATIONS.
2. THIS PLAT DOES NOT REPRESENT A BOUNDARY SURVEY OF THE PARCELS SHOWN HEREON.
4. ALL INSETS ARE GRID NORTH UNLESS OTHERWISE DEPICTED.

**LEGEND:**

- PROPOSED SURFACE HOLE / BOTTOM HOLE
- EXISTING / PRODUCING WELLHEAD
- LPL# LANDING POINT LOCATION
- FLOOD PLAIN
- ACCESS ROAD
- - - PUBLIC ROAD
- - - ACCESS ROAD TO PREV. SITE
- - - LEASE BOUNDARY
- PROPOSED PATH

WELL OPERATOR: SWN PRODUCTION COMPANY, LLC	WELL (FARM) NAME: DALLAS HALL OHI	WELL # 406H	SERIAL #
ADDRESS: 1300 FORT PIERPONT RD, SUITE 200 MORGANTOWN, WV 26508	COUNTY - CODE OHIO - 069	DISTRICT: LIBERTY	
SURFACE OWNER: AGNES L. HALL	USGS 7 1/2 QUADRANGLE MAP NAME BETHANY, WV	API # 047-069-	

10/13/2023



**JACKSON SURVEYING  
INC.**

2413 EAST PIKE ST. # 112  
Clarksburg, WV 26301  
304-623-5851

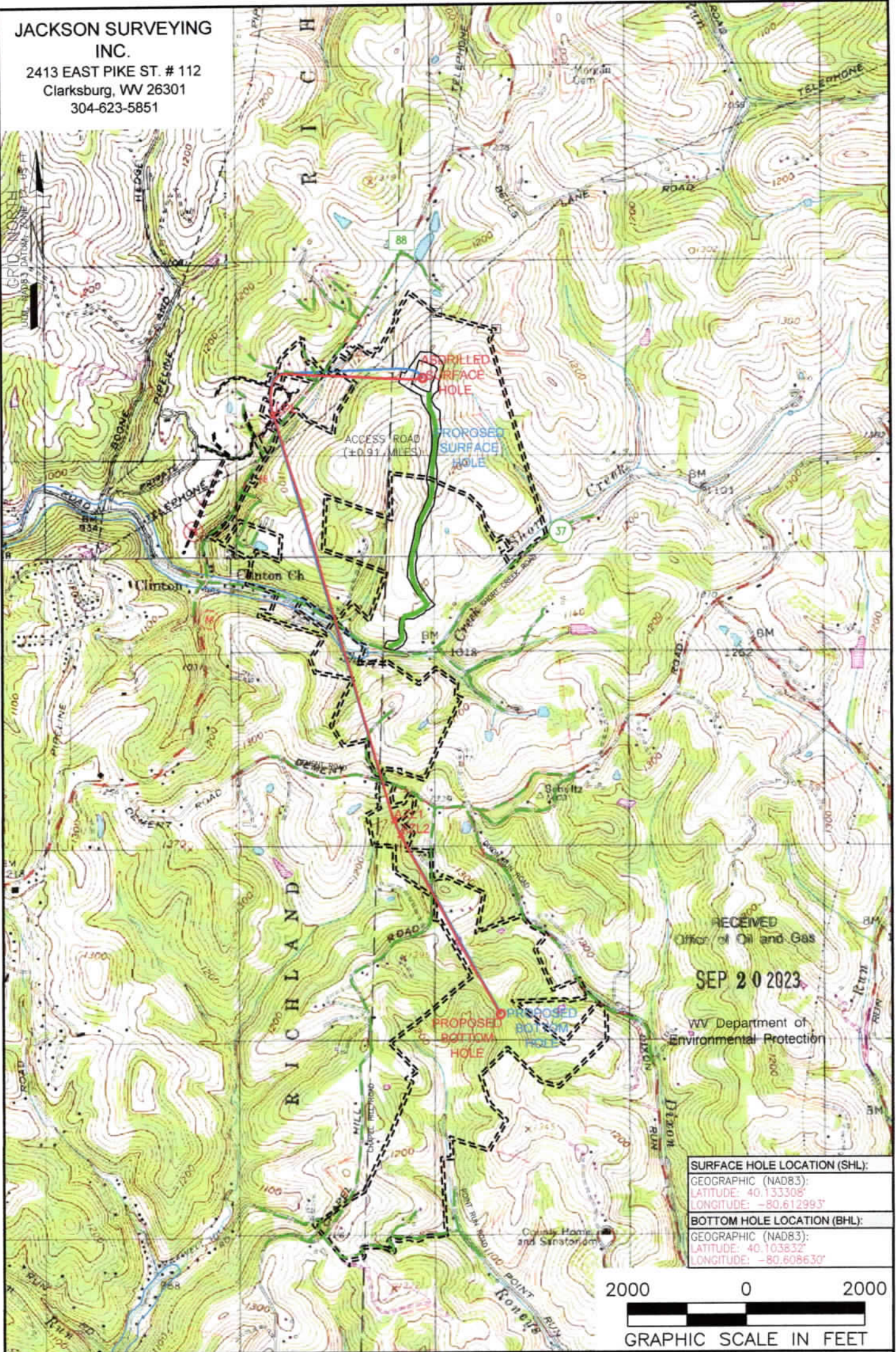

RECEIVED  
Office of Oil and Gas  
**SEP 20 2023**  
WV Department of  
Environmental Protection

<b>SURFACE HOLE LOCATION (SHL):</b>
GEOGRAPHIC (NAD83):
LATITUDE: 40.133308°
LONGITUDE: -80.612993°
<b>BOTTOM HOLE LOCATION (BHL):</b>
GEOGRAPHIC (NAD83):
LATITUDE: 40.103832°
LONGITUDE: -80.608630°

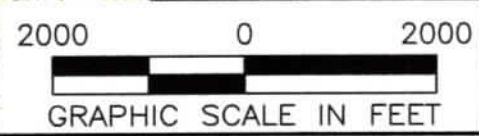

**NOTES ON SURVEY**

1. SURFACE AND ROYALTY OWNER INFORMATION AND THEIR BOUNDARIES SHOWN HEREON WERE PLOTTED FROM DEEDS AND/OR TAX PARCEL MAPS PROVIDED BY CLIENT AND/OR FIELD LOCATIONS.
2. THIS PLAT DOES NOT REPRESENT A BOUNDARY SURVEY OF THE PARCELS SHOWN HEREON.
4. ALL INSETS ARE GRID NORTH UNLESS OTHERWISE DEPICTED.

**LEGEND:**

- PROPOSED SURFACE HOLE / BOTTOM HOLE
- ⊙ EXISTING / PRODUCING WELLHEAD
- ✱ LPLX LANDING POINT LOCATION
- ⊕ EXISTING WATER WELL
- ⊙ EXISTING SPRING
- DRILLING UNIT
- == LEASE BOUNDARY
- ASDRILLED PATH
- PROPOSED PATH

10/13/2023

WELL OPERATOR: SWN PRODUCTION COMPANY, LLC	WELL (FARM) NAME: DALLAS HALL OHI	WELL # 406H	SERIAL #
ADDRESS: 1300 FORT PIERPONT RD, SUITE 200 MORGANTOWN, WV 26508	COUNTY OHIO - CODE - 069	DISTRICT; LIBERTY	
SURFACE OWNER: AGNES L. HALL	USGS 7 1/2 QUADRANGLE MAP NAME BETHANY, WV	API # 047-069-00354	



Latitude: 40°10'00" SURFACE HOLE 8,289'

Latitude: 40°07'30" BOTTOM HOLE 7,074'

# JACKSON SURVEYING INC.

2413 EAST PIKE ST. # 112  
Clarksburg, WV 26301  
304-623-5851

GRID NORTH  
UTM, NAD83 DATUM, ZONE 17, US FT

<b>SURFACE HOLE LOCATION (SHL):</b>
UTM (NAD83, ZONE 17, METERS): NORTHING: 4,442,625.110 EASTING: 532,970.569
<b>LANDING POINT LOCATION (LPL):</b>
UTM (NAD83, ZONE 17, METERS): NORTHING: 4,440,440.645 EASTING: 532,198.235
<b>AZIMUTH POINT LOCATION-1 (AZL1):</b>
UTM (NAD83, ZONE 17, METERS): NORTHING: 4,440,420.015 EASTING: 532,791.770
<b>AZIMUTH POINT LOCATION-2 (AZL2):</b>
UTM (NAD83, ZONE 17, METERS): NORTHING: 4,440,241.734 EASTING: 532,866.450
<b>BOTTOM HOLE LOCATION (BHL):</b>
UTM (NAD83, ZONE 17, METERS): NORTHING: 4,439,356.871 EASTING: 533,358.700

LINE	BEARING	DISTANCE	DESCRIPTION	MONUMENT
L1	N 12°40'48" E	1125.96'	SHL TO LANDMARK	FD, 5/8" REBAR
L2	N 56°36'07" E	1486.28'	SHL TO LANDMARK	36" BLACK CHERRY
LINE	BEARING	DISTANCE	CURVE LENGTH	DESCRIPTION
L3	S 74°28'15" W	2,591.57'	3,241.48'	SHL TO LP
L4	S 21°09'55" E	456.22'	456.92'	AZL1 TO AZL2

<b>SURFACE HOLE LOCATION (SHL):</b>
UTM (NAD83, ZONE 17, METERS): NORTHING: 4,442,625.002 EASTING: 532,970.540
<b>LANDING POINT LOCATION (LPL):</b>
UTM (NAD83, ZONE 17, METERS): NORTHING: 4,440,413.519 EASTING: 532,209.465
<b>AZIMUTH POINT LOCATION-1 (AZL1):</b>
UTM (NAD83, ZONE 17, METERS): NORTHING: 4,440,406.306 EASTING: 532,795.758
<b>AZIMUTH POINT LOCATION-2 (AZL2):</b>
UTM (NAD83, ZONE 17, METERS): NORTHING: 4,440,276.632 EASTING: 532,845.965
<b>BOTTOM HOLE LOCATION (BHL):</b>
UTM (NAD83, ZONE 17, METERS): NORTHING: 4,439,355.040 EASTING: 533,356.631

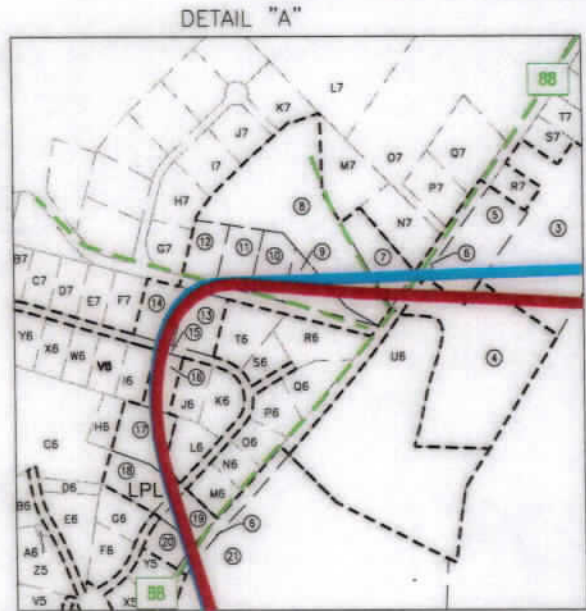
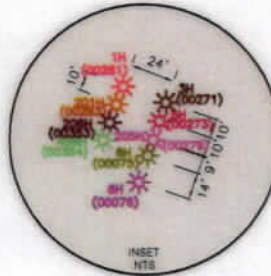
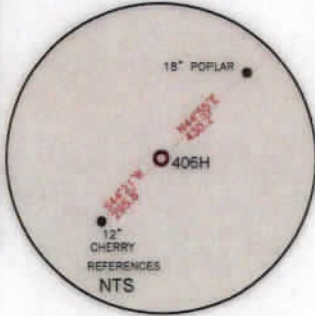

### WELL RESTRICTIONS

- NO OCCUPIED DWELLINGS > 2500 SQ FT. WITHIN 625 FEET OF CENTER OF PAD.
- NO AGRICULTURE BUILDINGS > 2500 SQ FT. WITHIN 625 FEET OF CENTER OF PAD.
- NO WATER WELLS OR DEVELOPED SPRINGS ARE WITHIN 250 FEET OF PROPOSED WELL.
- NO PERENNIAL STREAMS, LAKES, PONDS, OR RESERVOIRS WITHIN 100 FEET OF THE LIMITS OF DISTURBANCE.
- NO NATURALLY PRODUCING TROUT STREAM WITHIN 300 FEET OF LIMITS OF DISTURBANCE.
- NO GROUND INTAKE OR PUBLIC WATER SUPPLY WITHIN 1000 FEET OF WELL PAD, LIMITS OF DISTURBANCE, E & S CONTROLS OR PUBLIC WATER SUPPLY.

### NOTES ON SURVEY

- SURFACE AND ROYALTY OWNER INFORMATION AND THEIR BOUNDARIES SHOWN HEREON WERE PLOTTED FROM DEEDS AND/OR TAX PARCEL MAPS PROVIDED BY CLIENT AND/OR FIELD LOCATIONS.
- THIS PLAT DOES NOT REPRESENT A BOUNDARY SURVEY OF THE PARCELS SHOWN HEREON.
- ALL INSETS ARE GRID NORTH UNLESS OTHERWISE DEPICTED.

I, THE UNDERSIGNED, HEREBY CERTIFY THAT THIS PLAT IS CORRECT TO THE BEST OF MY KNOWLEDGE AND BELIEF AND SHOWS ALL THE INFORMATION REQUIRED BY LAW AND REGULATIONS ISSUED AND PRESCRIBED BY THE DEPARTMENT OF ENVIRONMENTAL PROTECTION.

P.S. 708

*David L Jackson*

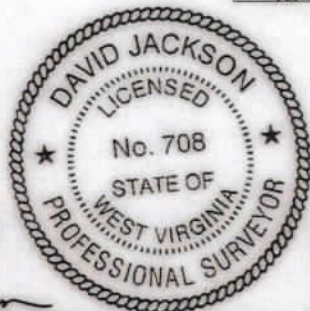

COMPANY: **SWN** Production Company, LLC

(+) DENOTES LOCATION OF WELL ON UNITED STATES TOPOGRAPHIC MAPS WVDEP OFFICE OF OIL & GAS 601 57TH STREET CHARLESTON, WV 25034	MINIMUM DEGREE OF ACCURACY: 1/200 PROVEN SOURCE OF ELEVATION: SURVEY GRADE GPS (NAVD 88, US FT)	COMPANY: <b>SWN</b> Production Company, LLC OPERATOR'S WELL #: 406H API WELL #: 47 069 00354 STATE COUNTY PERMIT
	DALLAS HALL OHI	DALLAS HALL OHI

WELL TYPE: OIL  WASTE DISPOSAL  PRODUCTION  DEEP  GAS  LIQUID INJECTION  STORAGE  SHALLOW

WATERSHED: SHORT RUN-OHIO RIVER (HUC-10) ELEVATION: 1274.7'

DISTRICT: LIBERTY COUNTY: OHIO QUADRANGLE: BETHANY, WV

SURFACE OWNER: AGNES L. HALL ACREAGE: ±162.58

OIL & GAS ROYALTY OWNER: AGNES L. HALL ACREAGE: ±162.58

DRILL  DRILL DEEPER  REDRILL  FRACTURE OR STIMULATE  PLUG OFF OLD FORMATION  PERFORATE NEW FORMATION

CONVERT  PLUG & ABANDON  CLEAN OUT & REPLUG  OTHER CHANGE  (SPECIFY) MODIFICATION

TARGET FORMATION: MARCELLUS ESTIMATED DEPTH: 5290' NG 16100' TMD

WELL OPERATOR: SWN PRODUCTION COMPANY, LLC	DESIGNATED AGENT: BRITTANY WOODY
ADDRESS: 1300 FORT PIERPONT RD. SUITE 200	ADDRESS: 1300 FORT PIERPONT RD. SUITE 200
CITY: MORGANTOWN STATE: WV ZIP CODE: 26508	CITY: MORGANTOWN STATE: WV ZIP CODE: 26508

<b>LEGEND:</b> ○ PROPOSED SURFACE HOLE / BOTTOM HOLE * EXISTING / PRODUCING WELLHEAD LPL* LANDING POINT LOCATION Ⓜ EXISTING WATER WELL Ⓢ EXISTING SPRING	— SURVEYED BOUNDARY — DRILLING UNIT = = = LEASE BOUNDARY — ASDRILLED PATH — PROPOSED PATH	<b>REVISIONS:</b> DATE: 09-12-2023 DRAWN BY: N. MANO SCALE: 1" = 2000' DRAWING NO: WELL LOCATION PLAT
---	---	--



**JACKSON SURVEYING  
INC.**

2413 EAST PIKE ST. # 112  
Clarksburg, WV 26301  
304-623-5851

GRID NORTH  
UTM, NAD83 DATUM, ZONE 17, US FT

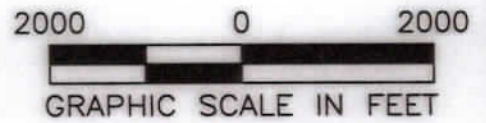

I, THE UNDERSIGNED, HEREBY CERTIFY THAT THIS PLAT IS CORRECT TO THE BEST OF MY KNOWLEDGE AND BELIEF AND SHOWS ALL THE INFORMATION REQUIRED BY LAW AND REGULATIONS ISSUED AND PRESCRIBED BY THE DEPARTMENT OF ENVIRONMENTAL PROTECTION.

P.S. 708

*David L Jackson*

**LEGEND:**

- PROPOSED SURFACE HOLE / BOTTOM HOLE
- EXISTING / PRODUCING WELLHEAD
- LPL\* LANDING POINT LOCATION
- EXISTING WATER WELL
- EXISTING SPRING
- SURVEYED BOUNDARY
- DRILLING UNIT
- LEASE BOUNDARY
- ASDRILLED PATH
- PROPOSED PATH

10/13/2023

REVISIONS:	COMPANY:	<b>SWN</b> Production Company, LLC		<b>SWN</b> Production Company™	
	OPERATOR'S	DALLAS HALL OHI		API NUMBER:	DATE: 09-12-2023
	WELL #:	406H		47-069-00354	DRAWN BY: N. MANO
	DISTRICT:	COUNTY:	STATE:	SCALE:	DRAWING NO:
	LIBERTY	OHIO	WV	N/A	WELL LOCATION PLAT 2



**JACKSON SURVEYING  
INC.**

2413 EAST PIKE ST. # 112  
Clarksburg, WV 26301  
304-623-5851

ADJOINING OWNERS TABLE		
TRACT	SURFACE OWNER	TAX PARCEL
A	WEAVER DAVID M & BETH R	3-14-15
B	EVANS CATHERINE & DAVID	3-14-13.1
C	CLISER MARY HELEN; TR	3-17-2
D	WHITAKER REVOCABLE FAMILY TRUST	3-17-27
E	DICKERSON CYNTHIA ANN HALL	3-17-1
F	HALL MICHAEL JAMES (2/3 INT) & DICKERSON CYNTHIA HALL (1/3)	3-17-20
G	HALL MICHAEL JAMES (2/3 INT) & DICKERSON CYNTHIA HALL (1/3)	3-17-21
H	MEALY MELISSA & FAUBER JENNA	4-R12-39
I	MCKENZIE RONALD M & DEBORAH	4-R12-39.1
J	CALDWELL JEFFREY WAYNE	4-R12-40.1
K	CALDWELL JEFFREY WAYNE	4-R12-40
L	RINEHART JAMES R JR	4-R12-41.3
M	RINEHART JAMES R JR	4-R12-41.1
N	LOUGH DONALD E & D A	4-R12-43
O	DENT SARA R & DAVID A	4-R12-45.22
P	DENT DAVID A & SARA R	4-R12-45.18
Q	THROCKMORTON SARA R DENT DAVID A	3-17-51
R	WHITAKER REVOCABLE FAMILY TRUST	3-17-27.3
S	WHITAKER REVOCABLE FAMILY TRUST	3-17-27
T	WHITAKER REVOCABLE FAMILY TRUST	3-17-26
U	KEREKES JAMES S & PAMELA SUE	3-17-25
V	BUCH JAMES E & SAMANTHA H	3-17-23
W	OTTE KAREN S	3-17-22.5
X	NEWLAND SUZANNE M	3-17-22.2
Y	DEMENT TRUST AUBER DARLENE TRUSTEE FOR	3-17-22.4
Z	STIFEL EDWARD W III	3-110-1
A2	SEABRIGHT JUNE M	3-110-1.3
B2	SEABRIGHT JUNE M	3-110-1.2
C2	BURKE STEPHEN R & RAINA J	3-110-1.1
D2	WHITING CHARLES ROBERT II	3-110-6
E2	CHAMBERS JASON A & AMBER D	3-110-14
F2	CHAMBERS JASON A & AMBER D	3-110-14.1
G2	GORBY MARK A & SARA	3-110-14.2
H2	HOLLANDWORTH KIMBERLY J ET AL	3-110-13
I2	COMER ALAN NATALIA OMELENKO-COMER	3-110-28.2
J2	ABRAHAM ZACHARY T & CATERINA M	3-110-28.1
K2	CONNIFF JONI & ROBERT	3-110-28.4
L2	MURPHY CHARLES W JR	3-110-33
M2	MURPHY CHARLES WILLIAM	3-110-10.6
N2	ROY RICHARD J JR & BETHLEEN	3-110-31
O2	MURPHY MICHAEL E & EILEEN A	3-110-32
P2	ALBRECHT LUTZ F & DORIS J-TOD	3-110-28.5
Q2	STONE REBECCA	3-110-29.1
R2	GILMORE LINDA	3-110-29
S2	BYRUM CAROLINE LOUSTAU	3-110-27.1
T2	LOUSTAU JEAN P & L P (RESV LF)BYRUM CAROLINE L	3-110-27
U2	ABRAHAM THOMAS R & S O	3-110-26
V2	BOARD OF COMM OHIO CO	3-113-3.1
W2	WEIR ROBERT AND BRIDGET	3-110-23.1
X2	MAXWELL JOSEPH E ANNA C MAXWELL REVOCABLE TRUST	3-113-1.2
Y2	OGLEBAY FOUNDATION PROPS INC MAXWELL ANNA C REV TRUST	3-113-1.1
Z2	LUCHETTI ROBERT R JR & TERESA	4-R18-29
A3	LUCHETTI ROBERT R SR - TOD	4-R15-28
B3	LUCHETTI ROBERT R SR - TOD	4-R15-28.4
C3	MILLER CALVIN F & B J	4-L10-25.1
D3	MILLER WILSON B	4-L10-25
E3	MILLER CALVIN F & BARBARA J	3-110-25.5
F3	MATTERN KENNETH MARK MATTERN DANA ANN	3-110-25.4
G3	CAREY WAYNE L	4-L10-25.3

TRACT	SURFACE OWNER (S) / ROYALTY OWNER (R)	TAX PARCEL
1	HALL MICHAEL JAMES (2/3 INT) & DICKERSON CYNTHIA HALL (1/3) (S/R)	3-L7-19
TRACT	SURFACE OWNER (S)	TAX PARCEL
2	HALL MICHAEL JAMES (2/3 INT) & DICKERSON CYNTHIA HALL (1/3) (S)	3-L7-21.1
3	STERN VIRGINIA S (S)	4-R128-1.1
4	CASTLE KEITH D & AMANDA M (S)	4-R128-1.9
5	RODRIGUEZ EUSEBIO ELVESTROM (S)	4-R128-1.2
6	WV DEPARTMENT OF TRANSPORTATION (S)	ROUTE 88
7	BAKER JOSEPH MICHAEL (S)	4-R12-36.5
8	HOWARD CHRISTOPHER J (S)	4-R12-36
9	HOTLOZS FRANK A & C L B (S)	4-R128-10.6
10	STONEKING JAMES B & B J (S)	4-R128-10.5
11	STERN VIRGINIA S (S)	4-R128-10.1
12	STERN VIRGINIA S (S)	4-R128-10.8
13	KNIGHT JEFFREY M & KRISTEN M (S)	4-R12-19.26
14	BAKAITIS BRIAN S (S)	4-R12-19.24
15	FEDORKA FRANK TRUST 1993 (S)	4-R12-19
16	CALDWELL JEFFREY WAYNE (S)	4-R12-19.40
17	CARNEY MICHAEL B & KERRY M (S)	4-R12-19.6
18	MULL RICHARD C & D (S)	4-R12-19.10
19	DANN JEREMIAH & JENNIFER (S)	4-R12-19.11
20	SPARKS KEVIN T & KELLY L (S)	4-R12-19.7
21	LAWTHER DENNIS E AND ANNA M (S)	4-R12-35
22	JELLEN ELIZABETH M (S)	4-R12-41
23	DNR PROPERTIES LLC (S)	4-R12-41.4
24	DNR PROPERTIES LLC (S)	4-R12-41.2
25	TAYLOR KATHLEEN E & KEVIN J (S)	4-R12-44
26	DENT SARA R & DAVID A (S)	4-R12-45.21
27	SMITH DALE II (S)	4-R12-45.10
28	THROCKMORTON SARA R DENT DAVID A (S)	4-R12-45.16
29	ROBINSON JACOB (S)	3-17-22
30	PERRY MATTHEW T W & SHELLY L (S)	3-17-22.8
31	BIPPLUS CARL S (S)	3-110-2
32	BIPPLUS CARL S (S)	3-110-1.7
33	SEABRIGHT JUNE M (S)	3-110-1.6
34	BURKE STEPHEN R & RAINA J (S)	3-110-15
35	JOSEPH BRIAN E (S)	3-110-13.3
36	HAZLETT SUSAN H ET AL (S)	3-110-13.2
37	IRWIN WM F & M J (S)	3-110-13.1
38	WALTERS GLEN L & R S (S)	3-110-28
39	LUCHETTI ROBERT R SR - TOD (S)	3-110-23
40	BYRUM CAROLINE LOUSTAU (S)	3-110-27.3

\*HIGHLIGHTED PARCEL IMPACTED BY DRILLING ACTIVITY

I, THE UNDERSIGNED, HEREBY CERTIFY THAT THIS PLAT IS CORRECT TO THE BEST OF MY KNOWLEDGE AND BELIEF AND SHOWS ALL THE INFORMATION REQUIRED BY LAW AND REGULATIONS ISSUED AND PRESCRIBED BY THE DEPARTMENT OF ENVIRONMENTAL PROTECTION.

P.S. 708

*David L Jackson*

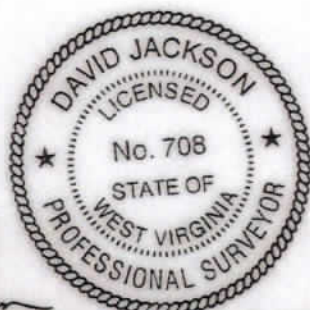

10/13/2023

REVISIONS:	COMPANY:		
	OPERATOR'S	DALLAS HALL OHI	API NUMBER:
	WELL #:	406H	47-069-00354
	DISTRICT:	LIBERTY	STATE:
		OHIO	WV
			DATE: 09-12-2023
			DRAWN BY: N. MANO
			SCALE: N/A
			DRAWING NO:
			WELL LOCATION PLAT 3



**JACKSON SURVEYING  
INC.**

2413 EAST PIKE ST. # 112  
Clarksburg, WV 26301  
304-623-5851

ADJOINING OWNERS TABLE		
TRACT	SURFACE OWNER	TAX PARCEL
H3	WOOD MATHEW J & MARIA M	3-L10-25.7
I3	A D BAKER HOMES INC	3-L10-19.4
J3	LUCHETTI ROBERT R JR & TERESA	3-L10-19.5
K3	WHITE KRISTIAN E & NICOLE R	3-L10-23.2
L3	WHITE KRISTIAN E & NICOLE R	3-L10-19.3
M3	MACNEALY JON A AND KAREN L	3-L10-17.13
N3	PALMER LOUIS III	3-L10-17.16
O3	HUNTER LAURA L	3-L10-17
P3	MACNEALY JON A AND KAREN L	3-L10-17.5
Q3	CROW SHAWN & KIMBERLY A	3-L10-17.9
R3	KOLISCAK JENNA M JAFRATE CHRISTPHER A	3-L10-17.7
S3	KOLISCAK JENNA M JAFRATE CHRISTOPHER A	3-L10-17.8
T3	KOWCHECK DRAKE M & CAITLIN	4-R15-25.6
U3	REGAN CHRISTOPHER J & HILARY E	4-R15-23.4
V3	STIFEL EDWARD W III	4-R15-24
W3	FINNERAN LAWRENCE P & KATHLEEN	3-L10-1.5
X3	FINNERAN LAWRENCE P & KATHLEEN	3-L10-1.4
Y3	HIGH PHILIP D	3-L7-22.3
Z3	AMERICAN LEBANESE SYRIAN ASSOCIATED CHARITIES INC	3-L7-22.7
A4	BARBE BARRY A & CHRISTY	3-L7-22.6
B4	DECARLO VINCENT G & KRISTEN A	4-R12-45.3
C4	PHILLIPS TINA L & PADDEN EIZABETH A	4-R12-45.8
D4	CRAIG JEFFERY & LAUREN	4-R12-45.5
E4	TARR JOHN A IV	4-R12-45
F4	TENNANT JEFFREY AND ANGELA M	4-R12-45.7
G4	HENRY LORI J C/O HENRY'S SERVICE STATION	4-R12-31
H4	HARTO CHRISTOPHER L	4-R12-33
I4	DEGARMO SCOTT M & AMANDA K	4-R12-34
J4	LUZADER BEVERLY J	4-R12-32
K4	REAM ANN E	4-R12-30
L4	GORNEY MARY M(LIFE ESTATE) TAGG KATHLEEN G GORNEY	4-R12-24
M4	GANO DAVID BOYCE & MARY ELLEN	4-R12-35.1
N4	RUMIS HARRY A JR AND EDITH J RUMIS REVOCABLE TRUST	4-R12-23
O4	PARÉE MATTHEW J & TISHA L	4-R12-23.6
P4	JEBBIA E; RUTTENBERG R & O'DELL J	4-R12-23.5
Q4	BUFFINGTON ROBBY W	4-R12-23.9
R4	CIARROCCHI GLORIA J	4-R12-23.4
S4	BARON MICHAEL L AND KATHY D	4-R12-23.8
T4	WITZBERGER LAWRENCE W III & JACQUELYN MAIN	4-R12-22
U4	OHIO COUNTY PUBLIC SERV DIST	4-R12-35.3
V4	WITZBERGER LAWRENCE W & JACKIE M	4-R12-23.2
W4	WITZBERGER LAWRENCE IV	4-R12-19.5
X4	TIERRA HOME OWNERS ASSOCIATION INC	4-R12-19.32
Y4	TIERRA HOME OWNERS ASSOCIATION INC	4-R12-19.33
Z4	BOHN ROLLIN P & TARA M	4-R12-23.36
A5	STOLZ WILLIAM C	4-R12-23.7
B5	STOLZ WILLIAM C	4-R12-23.7
C5	DEFRANCO DAVID P & KRISTY A	4-R12-23.3
D5	ZAHNOW HOLLY J	4-R12-23.24
E5	GEORGE CHRISTOPHER T & AMBER D	4-R12-23.21
F5	BOHN ROLLIN P & TARA	4-R12-23.22
G5	PARÉE MATTHEW J & TISH L	4-R12-23.20
H5	PARÉE TISH L NELSON DALE & PAMELA	4-R12-23.23
I5	CANESTRARO VICTOR R & TRACY L	4-R12-23.25
J5	DIMMICK DANIEL AUGUSTUS & TAMA LYNN	4-R12-23.18
K5	MILLER JOHN DAVID & JENNIFER LYN	4-R12-23.26
L5	MILLER JOHN DAVID & JENNIFER L	4-R12-23.33
M5	MENDELSON MATTHEW D & SHARON R	4-R12-23.28
N5	MENDELSON MATTHEW JONES SHARON	4-R12-23.11

ADJOINING OWNERS TABLE		
TRACT	SURFACE OWNER	TAX PARCEL
O5	MENDELSON MATTHEW D JONES SHARON R	4-R12-23.10
P5	RATCLIFFE MICHAEL THOMAS & MICHELLE LYNN	4-R12-23.15
Q5	JONES ROBERT E LIVING TRUST C/O JONES ROBERT E TRUSTEE	4-R12-18
R5	KEDING STEPHEN E & DEBORAH E	4-R12-19.21
S5	RHOME DANIEL D & WENDY L	4-R12-19.45
T5	LAWTHER DENNIS E AND ANNA M	4-R12-19.35
U5	MARSH BENJAMIN A	4-R12-19.31
V5	ELSWICK CARLEY & CHRISTOPHER	4-R12-21
W5	WOODS EDWARD A & K L	4-R12-21.1
X5	LUCAS RICHARD J & KRISTEN L	4-R12-19.4
Y5	COLUMBIA GAS TRANSMISSION CORP	4-R12-19.1
Z5	WOLF THOMAS J & JUDITH K	4-R12-19.8
A6	WOLF THOMAS J & JUDITH K	4-R12-19.42
B6	BROADWATER FRANCINE	4-R12-19.44
C6	BROADWATER TRAVIS	4-R12-19.25
D6	YAHN CHRISTOPHER & JACQUELINE	4-R12-19.3
E6	YAHN CHRISTOPHER & JACQUELINE	4-R12-19.2
F6	JACKSON HOLE PROPERTIES LLC	4-R12-19.15
G6	LONG BRIAN K & STACEY M	4-R12-19.13
H6	CARNEY MICHAEL B & KERRYN M	4-R12-19.12
I6	GRUBER ALEX J AMANDA L	4-R12-19.46
J6	EDGMON DENA M	4-R12-19.18
K6	GEORGE THOMAS E & K A	4-R12-19.16
L6	BURKEY MICHAEL P & ASHLEE A	4-R12-19.9
M6	NASH GARY ALLEN JR & NASH WHITNEY MARIE NOEL	4-R12-19.36
N6	NASH GARY A JR	4-R12-19.47
O6	NASH GARY A JR	4-R12-19.48
P6	FEDORKA DOLORES M TRUST 1993	4-R12-19.49
Q6	MORAY NICHOLAS & LAUREN	4-R12-19.19
R6	SHORT LUKE A KUCERA-SHORT JENNIFER L	4-R12-19.17
S6	SHORT LUKE A KUCERA-SHORT JENNIFER L	4-R12-19.20
T6	KUBOVICZ SUSAN K	4-R12-19.23
U6	CASTLE DAVID N & RITA A	4-R12B-1.3
V6	BARTON JEREMY D & BROOKE M	4-R12-19.37
W6	BARTON JEREMY D & BROOKE M	4-R12-19.27
X6	BARTON JEREMY D & BROOKE M	4-R12-19.38
Y6	BROADWATER TRAVIS J & JENNA M	4-R12-19.39
Z6	BROADWATER TRAVIS J & JENNA N	4-R12-19.51
A7	COTTRELL DOMINIC J & SHERRIE D	4-R12-19.34
B7	WODESKY ERIC & JENNIFER	4-R12-19.41
C7	BRYAN JENNIFER M	4-R12-19.43
D7	BRYAN JENNIFER M	4-R12-19.50
E7	MOORE MITCHELL & SANDRA	4-R12-19.29
F7	MOORE MITCHELL J & SANDRA	4-R12-19.28
G7	STERN VIRGINIA S	4-R12B-10.9
H7	HOWARD ANDREW	4-R12B-10.10
I7	HOWARD CHRISTOPHER J	4-R12B-10.11
J7	HOWARD CHRISTOPHER J	4-R12B-10.12
K7	HOWARD CHRISTOPHER J	4-R12B-10
L7	SMITH ORVILLE A II & ALEXIS PICKER	4-R9-32
M7	BURKHART MARY J G & M J	4-R12-36.3
N7	CARTISANO JOSEPH S & S P	4-R12-36.4
O7	SMITH ORVILLE A II & ALEXIS PICKER	4-R9-34
P7	PETTIT BERNARD R	4-R12-48
Q7	WEEKS BRADLEY & NANCY	4-R9-34.1
R7	PYLE JOHN R & T A	4-R12B-5
S7	JARVIS WILLIAM R & SANDRA K	4-R12B-6
T7	HASTINGS DALE A & JENNIFER E	4-R12B-1.4
U7	KELLAS STEVE	4-R12B-1.5
V7	GOSSETT MATHEW H	4-R12B-1
W7	STROMATOS GEORGE	3-L4-24
X7	STROMATOS GEORGE	3-L4-24.1
Y7	STROMATOS GEORGE	3-L4-24.2
Z7	RUTHERS DAVID G	3-L4-22
A8	HLA YE M & MYINT EI E	3-L4-20

10/13/2023

REVISIONS:	COMPANY:	 	
	OPERATOR'S	DALLAS HALL OHI	API NUMBER:
	WELL #:	406H	47-069-00354
	DISTRICT:	LIBERTY	STATE:
		OHIO	WV
			DATE: 09-12-2023
			DRAWN BY: N. MANO
			SCALE: N/A
			DRAWING NO:
			WELL LOCATION PLAT 4