

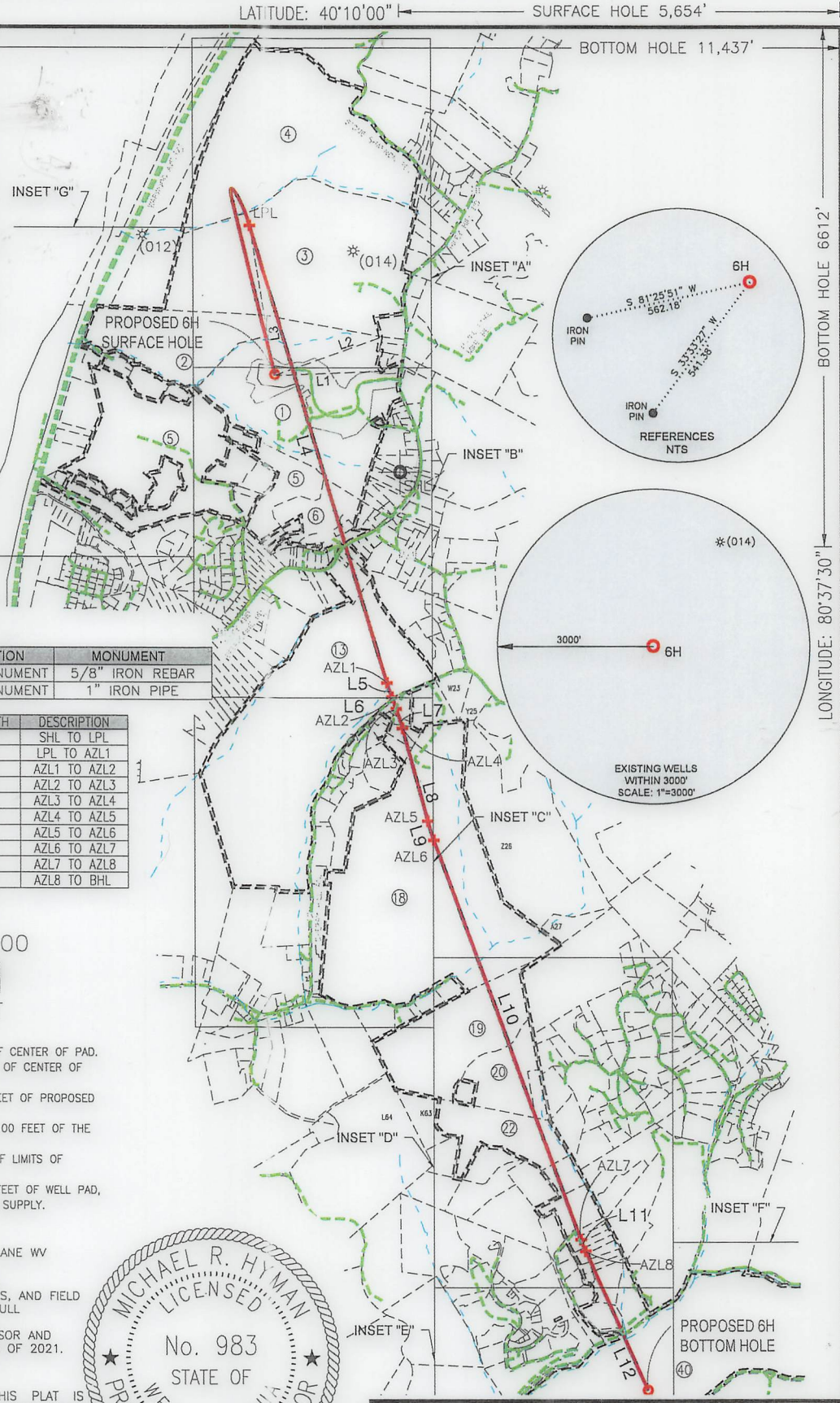

SURVEYOR/ENGINEER: 1-304-933-3463
1700 ANMOORE RD,
BRIDGEPORT, WV 26310

SURFACE HOLE LOCATION (SHL):
UTM (NAD83, ZONE 17, METERS):
NORTHING: 4,444,579.824
EASTING: 526,666,717
LANDING POINT (LPL):
UTM (NAD83, ZONE 17, METERS):
NORTHING: 4,445,305.076
EASTING: 526,546,110
BOTTOM HOLE LOCATION (BHL):
UTM (NAD83, ZONE 17, METERS):
NORTHING: 4,439,669.691
EASTING: 528,474.483

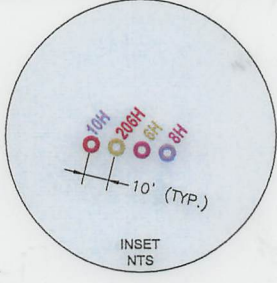

LINE	BEARING	DISTANCE	DESCRIPTION	MONUMENT
L1	N 87°48'19" E	1706.84'	SHL TO MONUMENT	5/8" IRON REBAR
L2	N 70°28'52" E	1778.61'	SHL TO MONUMENT	1" IRON PIPE

LINE	BEARING	DISTANCE	CURVE LENGTH	DESCRIPTION
L3	N 09°26'30" W	2412.11'	3690.13'	SHL TO LPL
L4	S 16°41'12" E	7585.52'	7585.52'	LPL TO AZL1
L5	S 19°05'34" E	240.48'	240.55'	AZL1 TO AZL2
L6	S 21°29'59" E	199.92'	199.92'	AZL2 TO AZL3
L7	S 17°39'27" E	255.20'	255.29'	AZL3 TO AZL4
L8	S 15°06'14" E	1595.54'	1529.14'	AZL4 TO AZL5
L9	S 17°07'49" E	321.54'	321.66'	AZL5 TO AZL6
L10	S 20°12'43" E	6749.35'	6749.35'	AZL6 TO AZL7
L11	S 22°15'53" E	205.05'	205.05'	AZL7 TO AZL8
L12	S 24°18'57" E	2413.05'	2413.05'	AZL8 TO BHL



WELL RESTRICTIONS

- NO OCCUPIED DWELLINGS > 2500 SQ FT. WITHIN 625 FEET OF CENTER OF PAD.
- NO AGRICULTURE BUILDINGS > 2500 SQ FT. WITHIN 625 FEET OF CENTER OF PAD.
- NO WATER WELLS OR DEVELOPED SPRINGS ARE WITHIN 250 FEET OF PROPOSED WELL.
- PERENNIAL STREAMS, LAKES, PONDS, OR RESERVOIRS WITHIN 100 FEET OF THE LIMITS OF DISTURBANCE.
- NO NATURALLY PRODUCING TROUT STREAM WITHIN 300 FEET OF LIMITS OF DISTURBANCE.
- NO GROUND INTAKE OR PUBLIC WATER SUPPLY WITHIN 1000 FEET OF WELL PAD, LIMITS OF DISTURBANCE, E & S CONTROLS OR PUBLIC WATER SUPPLY.

NOTES ON SURVEY

- TIES TO WELLS AND CORNERS ARE BASED ON STATE PLANE WV NORTH ZONE NAD '83.
- WELL LAT./LONG ESTABLISHED BY DIRECT GPS NAD '83.
- BOUNDARIES SHOWN ARE TAKEN FROM TAX MAPS, DEEDS, AND FIELD SURVEY. THIS DRAWING IS NOT REPRESENTATIVE OF A FULL BOUNDARY SURVEY.
- SURFACE OWNER INFORMATION TAKEN FROM THE ASSESSOR AND COUNTY CLERK RECORDS OF OHIO COUNTY IN OCTOBER OF 2021.
- WELLS SHOWN ARE TAKEN FROM RECORDS OF WDEP.

I, THE UNDERSIGNED, HEREBY CERTIFY THAT THIS PLAN IS CORRECT TO THE BEST OF MY KNOWLEDGE AND BELIEF AND SHOWS ALL THE INFORMATION REQUIRED BY LAW AND REGULATIONS ISSUED AND PRESCRIBED BY THE DEPARTMENT OF ENVIRONMENTAL PROTECTION.

Michael R. Hyman
P.S. 983



COMPANY: **SWN** Production Company™

	(+) DENOTES LOCATION OF WELL ON UNITED STATES TOPOGRAPHIC MAPS	MINIMUM DEGREE OF ACCURACY: 1/200	OPERATOR'S WELL #: 6H
	WDEP OFFICE OF OIL & GAS 601 57TH STREET CHARLESTON, WV 25034	PROVEN SURVEY SOURCE OF GRADE GPS ELEVATION: (NAVD 88, US FT)	API WELL #: 47 STATE 69 COUNTY 00349 PERMIT
WELL TYPE: OIL <input type="checkbox"/> WASTE DISPOSAL <input type="checkbox"/> PRODUCTION <input checked="" type="checkbox"/> DEEP <input type="checkbox"/> GAS <input checked="" type="checkbox"/> LIQUID INJECTION <input type="checkbox"/> STORAGE <input type="checkbox"/> SHALLOW <input type="checkbox"/>		ELEVATION: 1004.0'	
WATERSHED: UPPER OHIO-WHEELING		QUADRANGLE: TILTONSVILLE 7.5', OH	
DISTRICT: RICHLAND COUNTY: OHIO		ACREAGE: ±118.93	
SURFACE OWNER: ROTH FARMS, LLC		ACREAGE: ±118.93	
OIL & GAS ROYALTY OWNER: ROTH FARMS, LLC		ESTIMATED DEPTH: 5,797 TVD 26,619 TMD	
DRILL <input checked="" type="checkbox"/> DRILL DEEPER <input type="checkbox"/> REDRILL <input type="checkbox"/> FRACTURE OR STIMULATE <input checked="" type="checkbox"/> PLUG OFF OLD FORMATION <input type="checkbox"/> PERFORATE NEW FORMATION <input type="checkbox"/> CONVERT <input type="checkbox"/> PLUG & ABANDON <input type="checkbox"/> CLEAN OUT & REPLUG <input type="checkbox"/> OTHER CHANGE <input type="checkbox"/> (SPECIFY) xxxxxxxx		DATE: 09/09/2022	
TARGET FORMATION: MARCELLUS		WELL LOCATION PLAT	
WELL OPERATOR: SWN PRODUCTION COMPANY, LLC		DESIGNATED AGENT: BRITANY WOODY	
ADDRESS: 1300 FORT PIERPONT DRIVE, SUITE 201		ADDRESS: 1300 FORT PIERPONT DRIVE, SUITE 201	
CITY: MORGANTOWN STATE: WV ZIP CODE: 26508		CITY: MORGANTOWN STATE: WV ZIP CODE: 26508	
LEGEND:		REVISIONS:	
○ PROPOSED SURFACE HOLE / BOTTOM HOLE * EXISTING / PRODUCING WELLHEAD LPL * LANDING POINT LOCATION W EXISTING WATER WELL S EXISTING SPRING		DATE: 07-21-2022 FILE NO: DRAWN BY: TMF SCALE: 1" = 2500' DRAWING NO: 2257	
— SURVEYED BOUNDARY — DRILLING UNIT = LEASE BOUNDARY — PROPOSED PATH		WELL LOCATION PLAT	

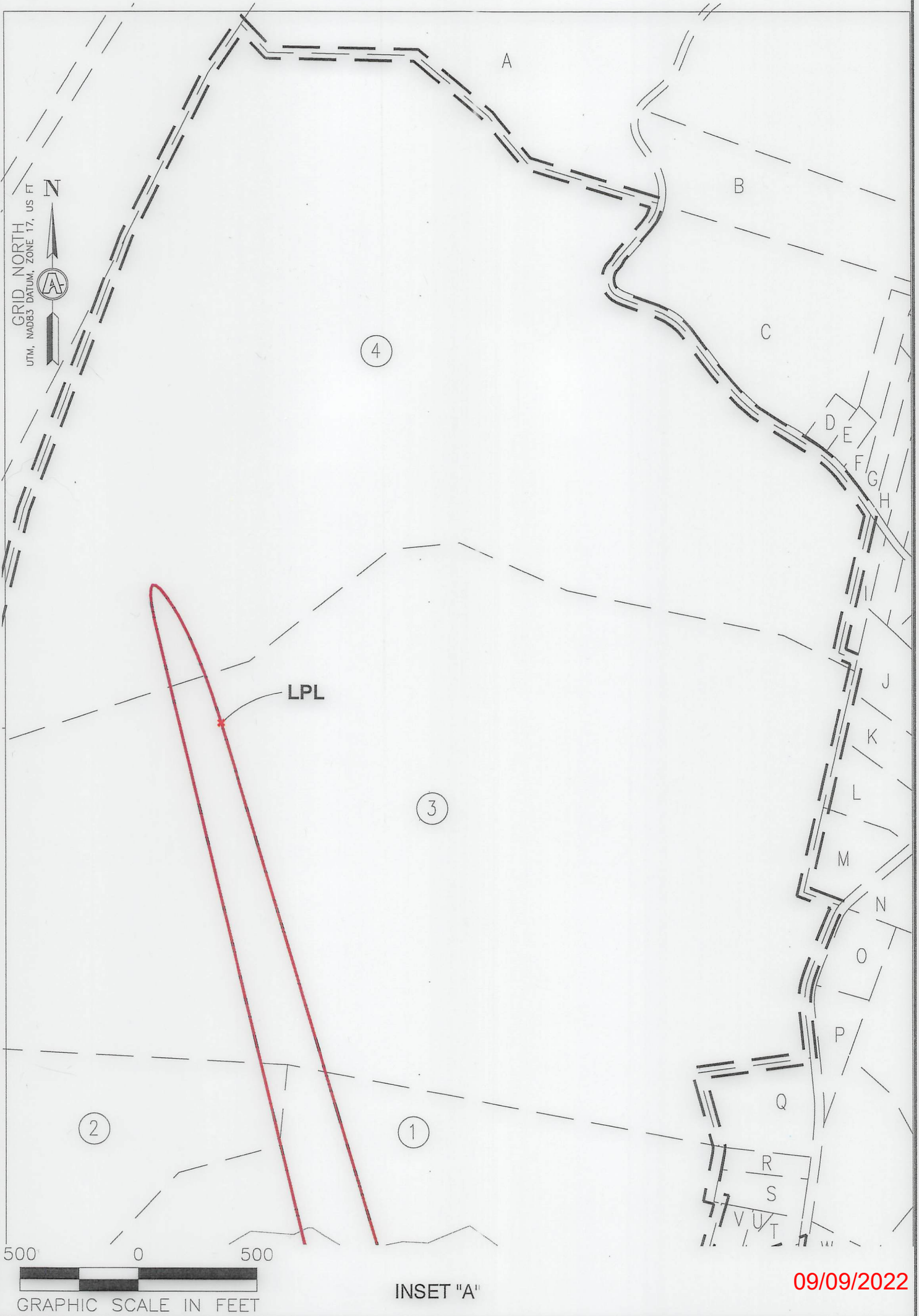

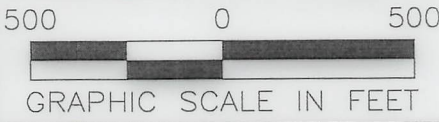

REVISIONS:	COMPANY:			
	OPERATOR'S			
	WELL #:		DATE: 07/25/2022	
	DISTRICT:		DRAWN BY: TMF	
	COUNTY:		SCALE: 1"=500'	
	STATE:		DRAWING NO: ACE-2598	
	WV		WELL LOCATION PLAT	



INSET "B"

09/09/2022

REVISIONS:	COMPANY:		 
	OPERATOR'S		
	WELL #: 47-069-00349		ROTH 6H
	DISTRICT:	CO. JNTY:	STATE:
	RICHLAND	OHIO	WV
	DRAWN BY: TMF		SCALE: 1"=500'
	DRAWING NO: ACE-2598		WELL LOCATION PLAT



SURVEYOR/ENGINEER: 1-304-933-3463
 1700 ANMOORE RD,
 BRIDGEPORT, WV 26330

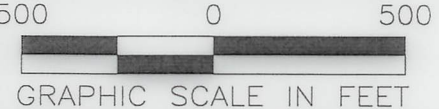
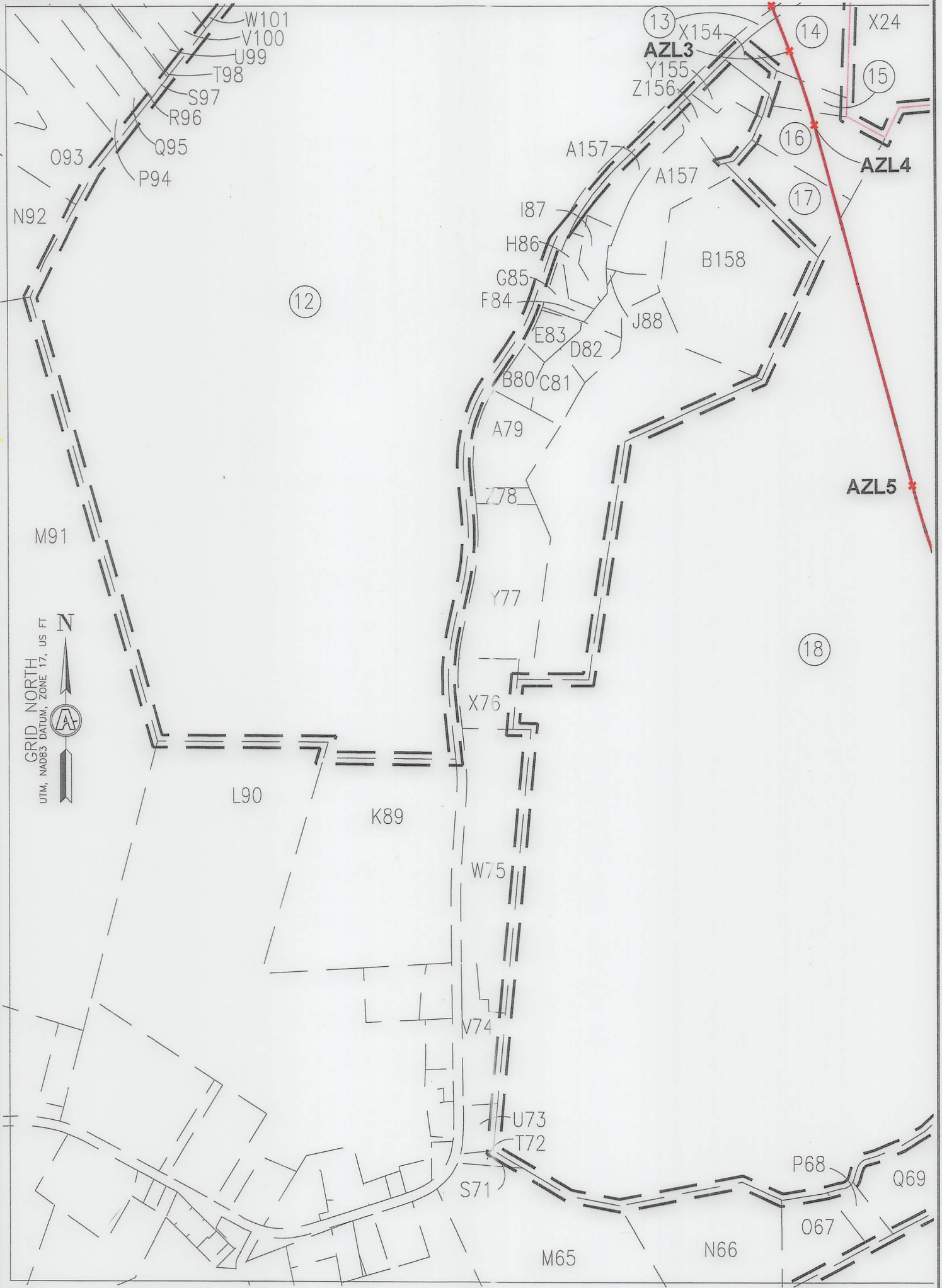

INSET "C"

09/09/2022

REVISIONS:		COMPANY:			
		OPERATOR'S		DATE: 07/25/2022	
		WELL #: 47-067-00349		DRAWN BY: TMF	
		DISTRICT: RICHLAND		SCALE: 1"=500'	
		CO JNTY: OHIO		DRAWING NO: ACE-2598	
		STATE: WV		WELL LOCATION PLAT	



SURVEYOR/ENGINEER: 1-304-933-3463
 1700 ANMOORE RD,
 BRIDGEPORT, WV 26330

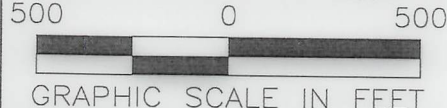
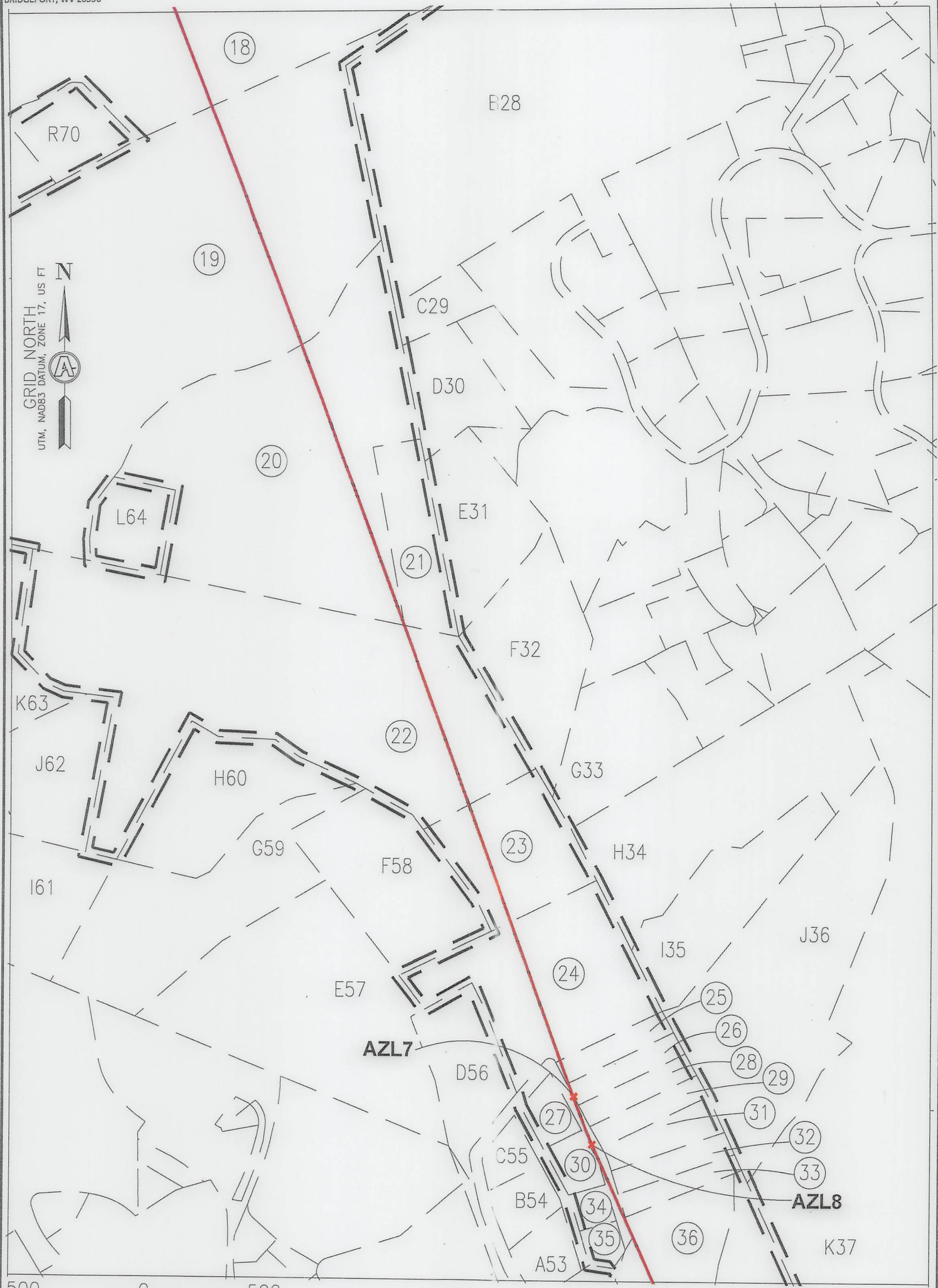

INSET "D"

09/09/2022

REVISIONS:	COMPANY:		DATE: 07/25/2022
	OPERATOR'S	ROTH	DRAWN BY: TMF
	WELL #:	47-069-00349 6H	SCALE: 1"=500'
	DISTRICT:	RICHLAND	DRAWING NO: ACE-2598
	COUNTY:	OHIO	STATE: WV
			WELL LOCATION PLAT



SURVEYOR/ENGINEER: 1-304-933-3463
 1700 ANMOORE RD.
 BRIDGEPORT, WV 26330

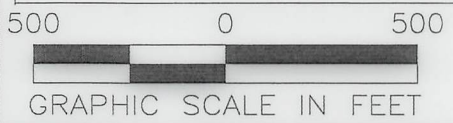
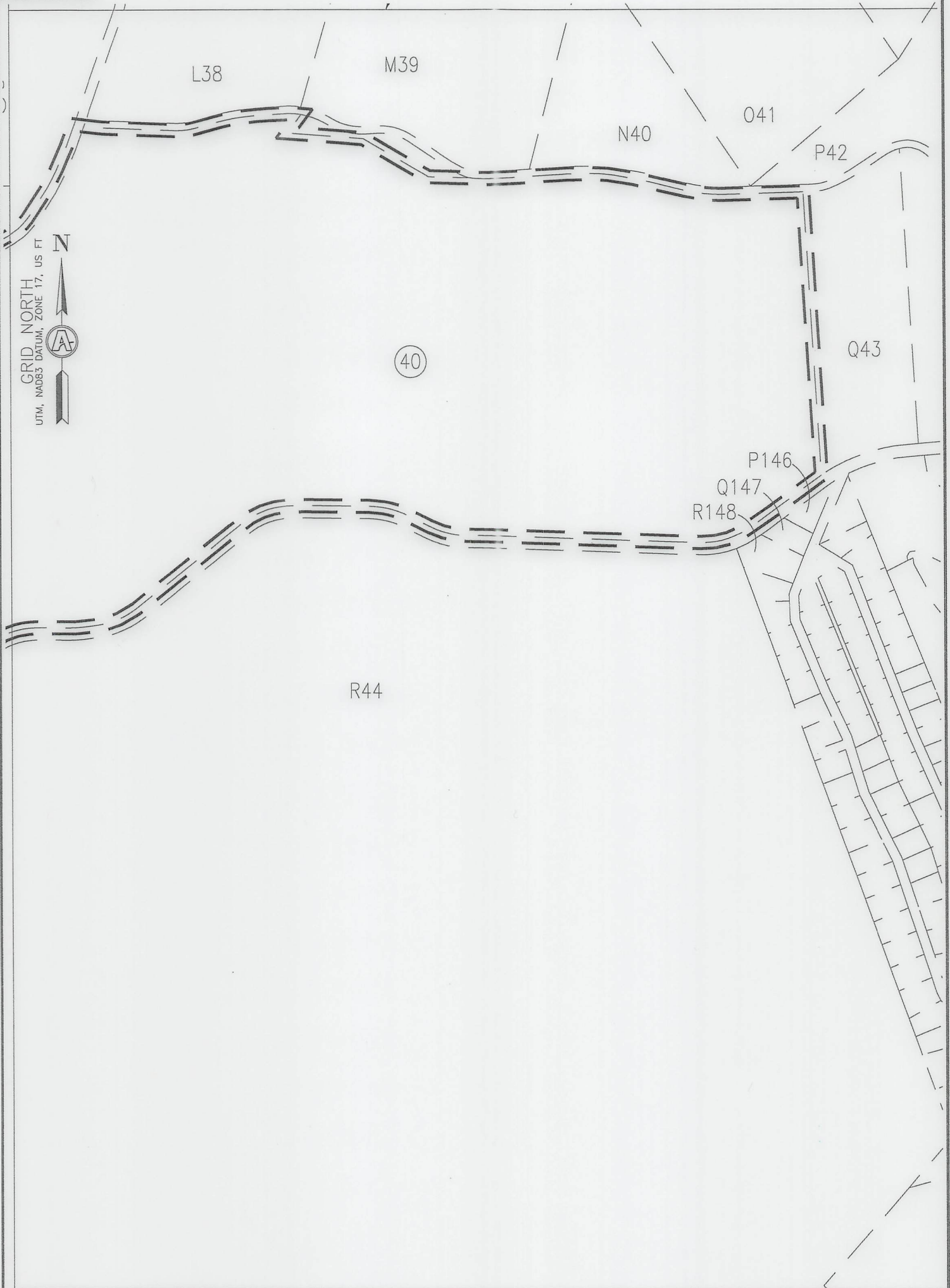

INSET "E"

09/09/2022

REVISIONS:	COMPANY:			
	OPERATOR'S			DATE: 07/25/2022
	WELL #: 47-069-00347		ROTH 6H	DRAWN BY: TMF
	DISTRICT: RICHLAND	COUNTY: OHIO	STATE: WV	SCALE: 1"=500'
			DRAWING NO: ACE-2598	
			WELL LOCATION PLAT	



SURVEYOR/ENGINEER: 1-304-933-3463
 1700 ANMOORE RD,
 BRIDGEPORT, WV 26330

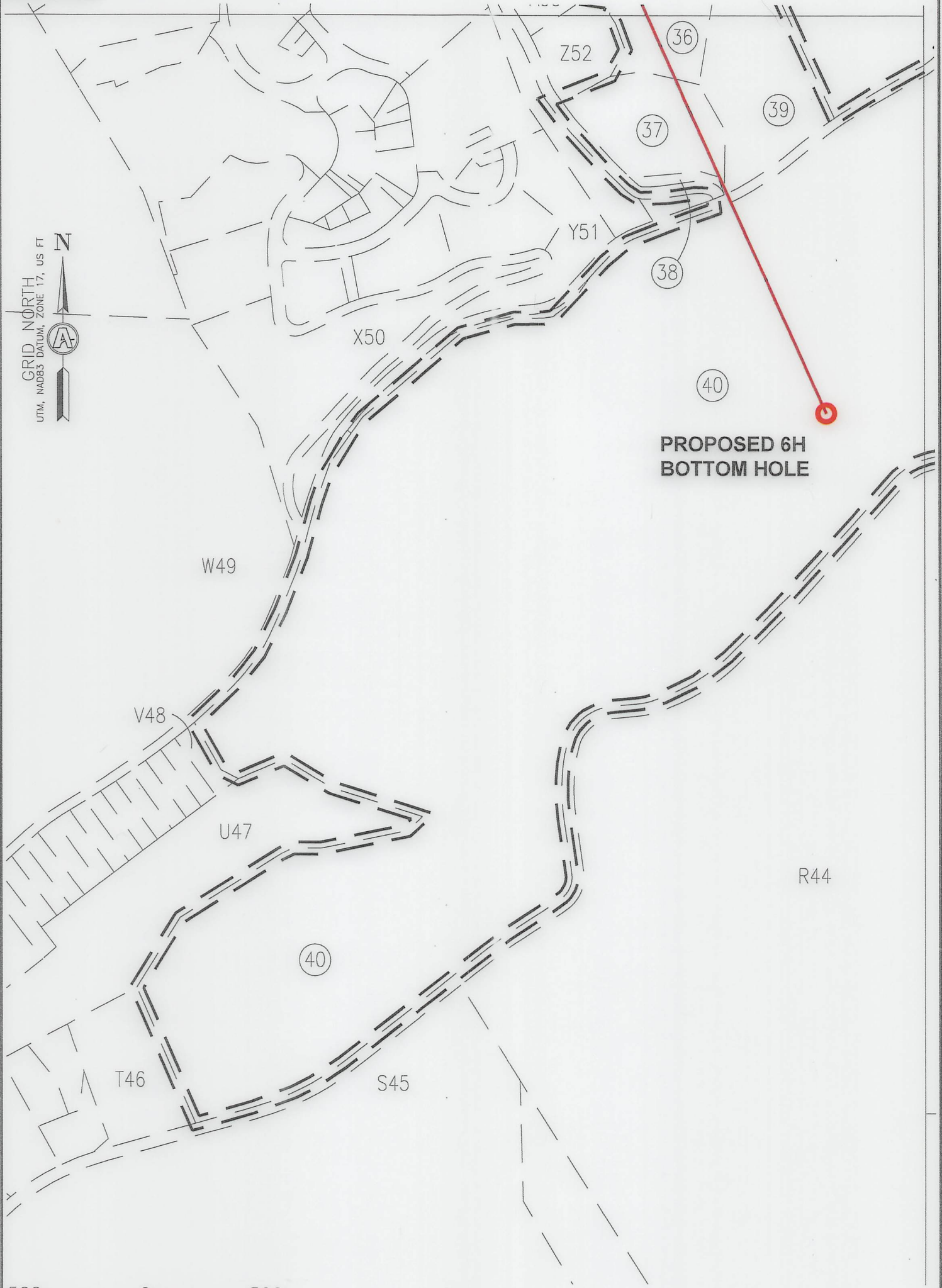

GRID NORTH
 UTM, NAD83 DATUM, ZONE 17, US FT

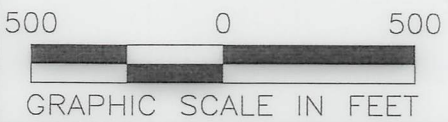

INSET "F"

09/09/2022

REVISIONS:		COMPANY:			
OPERATOR'S		ROTH		DATE: 07/25/2022	
WELL #: 47-069-00349		6H		DRAWN BY: TMF	
DISTRICT:		COUNTY:		SCALE: 1"=500'	
RICHLAND		OHIO		DRAWING NO: ACE-2598	
		STATE:		WELL LOCATION PLAT	
		WV			



SURVEYOR/ENGINEER: 1-304-933-3463
 1700 ANMOORE RD,
 BRIDGEPORT, WV 26330

WELL BORE TABLE FOR SURFACE/ROYALTY OWNERS		
TRACT	SURFACE OWNER (S)/ROYALTY OWNER (R)	TAX PARCEL
1	ROTH FARMS, LLC (S)/ROTH FARMS, LLC (R)	4-R7-24
TRACT	SURFACE OWNER (S)	TAX PARCEL
2	EDGE ALICE MAE - TOD	4-R7-23
3	MCCLURE WM H & MARG A	4-R4-07
4	HEART 2 HEART VOLUNTEERS INC	4-R4-5
5	CITY OF WHEELING	4-R7-18
6	FEDORKE AARON P & TIMOTHY J	2-CV4-3
7	FEDORKE AARON P & RACHEL SUE	4-R7-27.3
8	WILLEY JILL A	2-CV4-20
9	PAVLIK NICHOLAS D AND GLORIA K	2-CV4-21.2
10	PAVLIK NICHOLAS D & GLORIA K	2-CV4-21.1
11	PAVLIK NICHOLAS D & GLORIA K	2-CV4-21.4
12	WARWOOD LAND CO LLC	4-R7-31
13	STATE OF WV, DEPARTMENT OF HIGHWAYS	CHERRY HILL ROAD
14	NONI LLC	4-R7-34
15	NONI LLC	4-R7-34.1
16	FUGATE LOGAN DANIEL	4-R7-35
17	JOHNSON STEVEN L & D T	4-R7-36.1
18	MARY ANN HESS REALTY LLC C/O HANNIG & ASSOCIATES PLLC	4-R10-31
19	GOLDEN CHRISTOPHER SCOTT GOLDEN BRANDACE LYNN	4-R11-2.4
20	BLOCH STUART STEPHENSON & KATHY J BLOCH	4-R11-2.13
21	GEBHARDT ROBERT TODD GEBHARDT CANDACE ANN	4-R11-2.1
22	DOYLE DANIEL T	4-R11-2.2
23	MANNING JACOB A & ADRIANNE L	4-R11-2.8
24	HAND SCOTT A & CORRIE J	4-R11-2
25	HAND SCOTT A & CORRIE J	4-R14-3
26	HAND SCOTT A & CORRIE J	4-R14-3.1
27	VELAS JEREMY L & CARRIE L	4-R14-4.2
28	SLIVCHENKO VADIM L & OLENA	4-R14-2
29	SLIVCHENKO VADIM L & OLENA	4-R14-2.1
30	HINES JOHN E & NANCIE J	4-R14-4.1
31	FUTEY JR PAUL B AND DEBRA L	4-R14-4.3
32	BAUER ROY D & GISELE	4-R14-4
33	BAUER ROY D & GISELE	4-R14-4.4
34	GARRETT JOHN T	4-R14-5.3
35	GARRETT JOHN T	4-R14-5.2
36	BAUER ROY D & GISELE M	4-R14-5
37	HARROLD PAMELA SUE C/O GC&P ANIMAL HOSPITAL INC	4-R14-6
38	SCHMITT JAMES A	4-R14-4.5
39	MELIA JOSEPH M & J M	4-R14-6.1
40	CITY OF WHEELING	4-R14-15

GRID NORTH
 UTM, NAD83 DATUM, ZONE 17, US FT

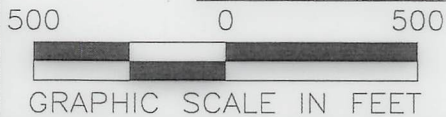
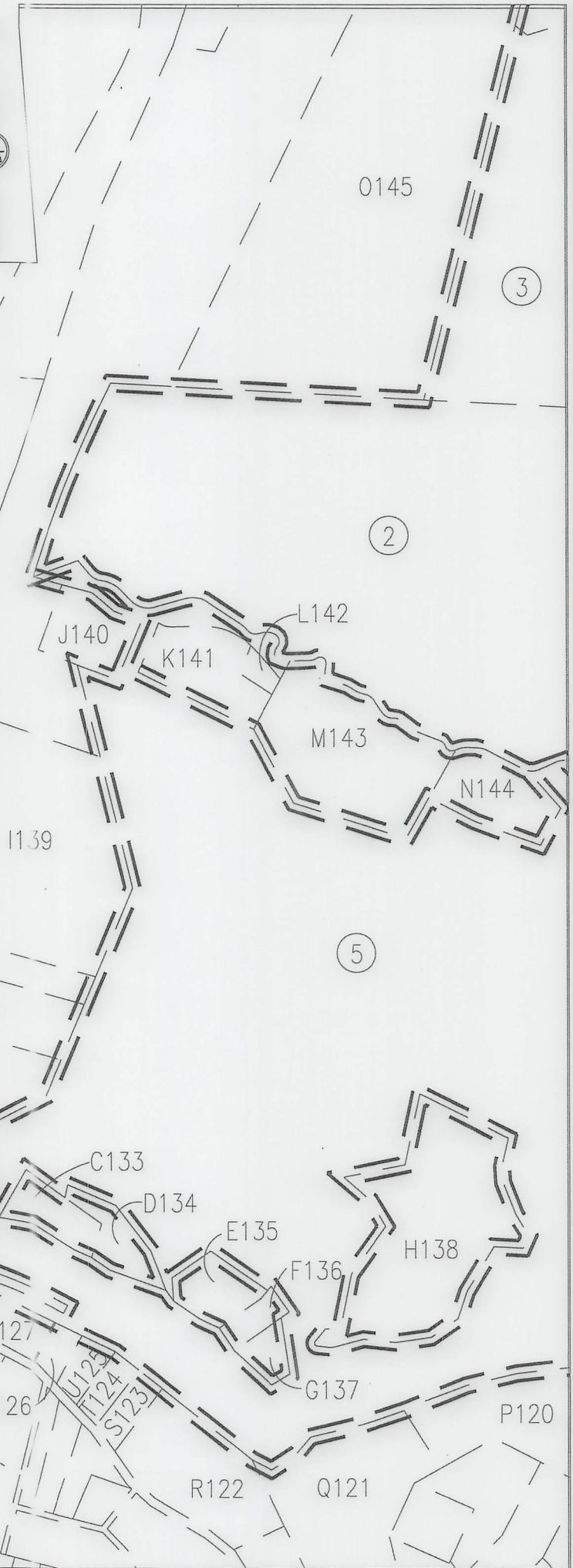

INSET "G"

09/09/2022

REVISIONS:	COMPANY:		
	OPERATOR'S:		
	WELL #:	ROTH	DATE: 07/25/2022
	DISTRICT:	6H	DRAWN BY: TMF
	RICHLAND	CO JNTY:	SCALE: 1"=500'
		OHIO	DRAWING NO: ACE-2598
		STATE:	WELL LOCATION PLAT
		WV	



SURVEYOR/ENGINEER: 1-304-933-3463
1700 ANMOORE RD,
BRIDGEPORT, WV 26330

WELL BORE TABLE FOR SURFACE/ROYALTY OWNERS		
TRACT	SURFACE OWNER (S)	TAX PARCEL
A	PLUMBY SARA, JULIE KLEIN & JUDITH PATTI	4-R5-22
B	ESTEP JOHN L	4-R5-22.4
C	BUCK THOMAS E & TERRI D	4-R5-23
D	BEEVER MICHAEL E & P A	4-R5-23.3
E	HASELEU ELAINE	4-R5-23.1
F	HASELEU ELAINE M	4-R5-25
G	RICHARDSON DANIEL	4-R5-26.2
H	RICHARDSON BRIAN D AND FLANEGAN CASEY K	4-R5-26.1
I	BOYD ROBERT JEFFREY & CHERYL L	4-R5-24
J	OLEJASZ JOSEPH R JR	4-R5-34
K	OLEJASZ JOSEPH R JR	4-R5-35
L	KUCERA CARL J & SHARON L	4-R5-35.2
M	PAVELICH-SWIGER SHERRI J PAVELICH JEFFREY M	4-R5-35.1
N	WEIGAND PAUL & REBECCA FAMILY TRUST	4-R5-40.1
O	SHELL RICHARD A & N	4-R8-1.1
P	HABERFIELD WAYNE K & D A	4-R8-1
Q	MCCLURE WM H & MARGARET A	4-R7-26.1
R	LEFKAY SCOTT A & TRACY L	4-R8-2.3
S	FELDNER CHARLENE M - TOD	4-R8-2.1
T	OLEJASZ JR JOSEPH R OLEJASZ J R SR & G (RT-OCC)	4-R8-2.2
U	CALDWELL SUZANNE & SHANE	4-R7-24.2
V	CALDWELL SHANE J & CALDWELL SUZANNE M	4-R7-24.1
W	MCKEE JAMES F JR & EILEEN B	4-R8-4.14
X	MCKEE JAMES & EILEEN	4-R8-4.15
Y	TUNNEL RIDGE LLC	4-R8-77
Z	TUNNEL RIDGE LLC	4-R8-4.18
A1	KUCERA LISA A	4-R8-4.8
B2	HELDEFFER GEORGE W	4-R8-4.7
C3	CALDWELL SHANE AND SUZANNE	4-R8-78
D4	CLARK JOHN M & B C	4-R8-4.1
E5	CLEGG R E & J L	2-CV1-5
F6	TOMAC ROBERT C JR	2-CV1-4
G7	DANEHART CHARLES D & JO ANN	2-CV1-3
H8	ROGERSON BENTON LSR & K S	2-CV1-2
I9	SHEARER PHILLIP G & CINDY M	2-CV1-1
J10	QUINN JOHN THOMAS	2-CV4-7
K11	QUINN THOMAS F & SUE ANN TAYLOR	2-CV4-7.4
L12	BENNER SUZANNE J & JAMES T BENNER	2-CV4-7.5
M13	FEDORKE AARON P & FEDORKE RACHEL SUE	2-CV4-4.1
N14	MAMULA VALERIE & GEORGE - TOD	2-CV4-4
O15	TURNER TERRY L	2-CV4-18
P16	BONNER ANTHONY S & WRIGHT AMBER R	2-CV4-18.2
Q17	BONNER ANTHONY S & AMBER R WRIGHT	2-CV4-18.1
R18	SCAMMELL DAVID & SUSAN	2-CV4-19
S19	SZALAY PATRICIA L	2-CV4-17.2
T20	HESTIA LLC	4-R8-65.1
U21	GLENN VIEW LIMITED PARTNERSHIP	4-R8-65.4
V22	GLENN VIEW II LIMITED PARTNERSHIP	4-R8-68
W23	MEREDITH DONALD R II AND JULIE	4-R8-69.1
X24	MARY ANN HESS REALTY LLC C/O HANNIG & ASSOCIATES PLLC	4-R8-70
Y25	MEREDITH DONALD R II AND J K	4-R8-69.3
Z26	MARY ANN HESS REALTY LLC C/O HANNIG & ASSOCIATES PLLC	4-R8-52
A27	MARY ANN HESS REALTY LLC C/O HANNIG & ASSOCIATES PLLC	4-R11-11
B28	PENN HOLDING LIMITED LIABILITY COMPANY	4-R11-6.3
C29	KURTZ PENN L & JEAN S	4-R11-6.14
D30	TIU JEREMY J & MELISSA J	4-R11-6.18
E31	GEBHARDT ROBERT T & CANDACE A	4-R11-6.16
F32	BLOCH STUART STEPHENSON & KATHY J BLOCH	4-R11-6.17
G33	SHATS DANIEL & LISA	4-R11P-5.4
H34	BLISS CHARLIE A SR BLISS MARY ELLEN	4-R14-90.2
I35	JONES WILBUR S JR JEFFERSON JOYCE P	4-R14-90.3
J36	JONES WILBUR S JR AND JEFFERSON JOYCE P	4-R14-90.1
K37	JONES WILBUR S JR JEFFERSON JOYCE P	4-R14-90.1
L38	SISTERS OF ST JOSEPH OF WHEELING INC	4-R11-21
M39	SISTERS OF ST JOSEPH OF WHG	4-R11-20
N40	PARKS SYSTEM TRUST FUND OF WHEELING	4-R11-21.3
O41	WHEELING PARK COMMISSION	4-R14-91
P42	WHEELING PARK COMMISSION	4-R14-20.4
Q43	WHEELING PARK COMMISSION	4-R14-15.2
R44	CITY OF WHEELING	4-R14-15
S45	ELM HILL HOLDINGS LLC	4-R14-14
T46	SCHULTZ JEFFREY S	4-R14-13
U47	WHEELING PARK COMMISSION	10-W17A-1
V48	PELUCETTE JOHN M & C L	4-R14J-1
W49	POLACK EDWARD P	4-R14-95
X50	JOSEPH ELIAS E	4-R14A-53
Y51	JOSEPH ELIAS E	4-R14A-53
Z52	GARRETT JOHN T	4-R14-5.1

WELL BORE TABLE FOR SURFACE/ROYALTY OWNERS		
TRACT	SURFACE OWNER (S)	TAX PARCEL
A53	GARRETT JOHN TRAVIS & JENNET COOLEY	4-R14-1.1
B54	GARRETT JOHN T & JENNET COOLEY GARRETT	4-R14-1.2
C55	GROUNDS ANGELA JO	4-R14-1
D56	CHILDERS WILLIAMA & JENNIFER LYNN	4-R14-4.7
E57	MULL ELLEN CLARICE ET AL	4-R11-1
F58	DOYLE MATTHEW M & CHRISTINE M	4-R11-2.5
G59	CUSACK JOHN L & TAMMIE L	4-R11-2.9
H60	WELDER PAUL J & ALYSSA LEE	4-R11-2.10
I61	LOWE JEREMY J & AMANDA L	4-R11-2.6
J62	LOWE JEREMY J & AMANDA L	4-R11-2.11
K63	DOYLE DANIEL T & LUCINDA E	4-R11-2.12
L64	DEFELICE LESLIE PAUL	4-R11-2.7
M65	NORTH FORK LANDFILL INC C/O SUSAN SARKIS	4-R10-41
N66	MURRAY SANDRA	4-R10-41
O67	MCCARDLE STANLEY JR & MARYANN	4-R11-3
P68	WITSBERGER MARGUERITE L	4-R11-4.1
Q69	WITSBERGER AMY L	4-R11-4
R70	MARY ANN HESS REALTY LLC	4-R11-5
S71	NORTH FORK LANDFILL INC C/O SARKIS SUSAN	4-R10-41.1
T72	NORTH FORK LANDFILL INC C/O SUSAN SARKIS	4-R10-39.1
U73	IAFRATE DAVID A	4-R10-39
V74	MCCARDLE STANLEY M JR & M	4-R10-36
W75	MCCARDLE STANLEY M JR & M	4-R10-35
X76	INTERSTATE DEV CORP C/O JACK FELTON CPA	4-R10-46
Y77	WEST SHARON L	4-R10-28
Z78	BROOKS WILLIAM S C/O WESBANCO TRUST	4-R10-27.1
A79	ERNEST RICHARD H JR & A L	4-R10-27
B80	WILSON CINDY L P & D L	4-R10-26
C81	MCCRACKEN ROBERT W	4-R10-25
D82	BROST JR CLARENCE W	4-R10-24
E83	BROST RICHARD	4-R10-24.1
F84	BROST JR CLARENCE W	4-R10-22.2
G85	NEWLAND DARRELL L	4-R10-22.3
H86	KYLE CHAD J & E A	4-R10-22
I87	BURTRAND GARY E & T L	4-R10-22.1
J88	BURTRAND GARY E & T L	4-R10-23.1
K89	BREIDING JOSHUA D & SARAH N	4-R10-20
L90	SARKIS SJ; ROHRIG RF; ROHRIG JR; ROHRIG RF TTEE	4-R10-19
M91	NORTH FORK LANDFILL INC	4-R10-43
N92	MCGLAUGHLIN DENNIS & S	4-R7-30
O93	CLEARVIEW VOL FIRE DEPT INC	2-CV6-34.1
P94	STEWART CAROL	2-CV6-28
Q95	BOPP VICTOR V III & DIANN	2-CV6-28.3
R96	JOSEPH BRADLEY R & JANETTE L	2-CV6-27.1
S97	JOSEPH BRADLEY R & JANETTE L	2-CV6-27
T98	JOSEPH BRADLEY R & JANETTE L	2-CV6-27.2
U99	LAING MARGARET T	2-CV6-26
V100	KIRKSEY MARK R WEATHERSON NANCY (RES'V L/E)	2-CV6-25
W101	CONTRAGUERO MICHAEL J & P A	2-CV6-24
X102	STEWART GREGORY L & JODI A	2-CV6-23
Y103	GAUK JACOB A	2-CV6-22
Z104	DAGRAVA TIMOTHY & MEGAN	2-CV6-21
A105	HLAD DOUGLAS M & LISA ANN	2-CV6-20
B106	STEWART LOGAN G	2-CV6-19
C107	SZALAY FRANCIS E & PL	2-CV3-13.1
D108	MYERS WILBERT E III & J S	2-CV3-13
E109	KLEIN JACK W JR & B J	2-CV4-22.1
F110	MURRAY BRYAN M AND JOAN C	2-CV4-22
G111	STAHNKE DAVID A & TRICIA J	2-CV4-1
H112	CUPP DAVID J	2-CV4-2
I113	STAHNKE DAVID A AND LITTEN T J	2-CV4-1.1
J114	DELANEY EXIE II	4-R7-27.1
K115	FEDORKE TIMOTHY JOSEPH	4-R7-37
L116	BIEGA FRANK & CONNIE	4-R7-27.2
M117	STOEHR RONALD J & MARIE PAPPA	2-CV3-4.7
N118	ROWND DENISE A ROWND DANIEL THOMPSON III	4-R7-14.1
O119	ROWND DENISE & DANIEL T III	4-R7-14
P120	ROWND DENISE & THOMPSON DANIEL, III	4-R7-12
Q121	BIEGA CONNIE SUE & FRANK PAUL	4-R7-12.10
R122	CITY OF WHEELING	4-R7L-105
S123	CITY OF WHEELING	4-R7L-100
T124	MACFARLAND DARIN P & K L	4-R7L-99
U125	CITY OF WHEELING	4-R7G-25
V126	MACFARLAND DARIN P & KIMBERLY	4-R7G-24
W127	COMER JAMES A & J A	4-R7G-23
X128	COMER JAMES A	4-R7G-20
Y129	ROBINSON RICHARD J	4-R7G-19
Z130	VELEGOL DAVID & CAROLYN	4-R7G-18

09/09/2022



REVISIONS:	COMPANY:		
	OPERATOR'S	ROTH	DATE: 07/25/2022
	WELL #:	47-069-00349	6H
	DISTRICT:	RICHLAND	STATE: WV
	COUNTY:	OHIO	SCALE: N/A
			DRAWING NO: ACE-2598
			WELL LOCATION PLAT



SURVEYOR/ENGINEER: 1-304-933-3463
 1700 ANMOORE RD,
 BRIDGEPORT, WV 26330

WELL BORE TABLE FOR SURFACE/ROYALTY OWNERS		
TRACT	SURFACE OWNER (S)	TAX PARCEL
A131	GUZZI COREY A & BRITTAN Y N	4-R7-10
B132	GUZZI COREY A & BRITTAN Y N	4-R7-11
C133	FLUHARTY MICHAEL L	4-R7-6
D134	WOLFE JAMES R ESTATE	4-R7-7
E135	FLUHARTY MICHAEL L & BRENDA K	4-R7-8
F136	FLUHARTY MICHAEL L & BRENDA K	4-R7-9.1
G137	FLUHARTY MICHAEL & BRENDA	4-R7-9.1
H138	OAKLAND MEMORIAL CEMETERY	4-R7-18.1
I139	ZOECKLER C W R R & C L	4-R7L-56
J140	JONES SHANNON M WILDS	4-R7-16.1
K141	DEAN LOMAN L & R Z	4-R7-21
L142	LOEW J W JR & ELSIE	4-R7-22
M143	HARTFILE GARY- TOD	4-R7-16
N144	HARTFILE GARY L- TOD	4-R7-20
O145	DONOHEW WILLIAM SCOTT & LAURA	4-R4-2.4
P146	HOSFELT WILLIAM J & PATRICIA HOSFELT ESTATES	10-W12D-2
Q147	RANSOM CHARLES M & CRYSTAL G	10-W12D-1
R148	BURKE SUSAN R	10-W14D-1
S149	HARTFILE GARY- TOD	4-R7-15.1
T150	FLUHARTY MICHAEL AND BRENDA K	4-R7-17
U151	STEWART MARK E; GEIGER LEBANN	4-R7-28
V152	STEWART MARK E	4-R7-15.2
W153	BIEGA FRANKIE P & C S	4-R7-15
X154	JOHNSON MILDRED J	4-R7-33
Y155	JOHNSON MILDRED J	4-R7-32
Z156	JOHNSON MILDRED JOANN	4-R7-36
A157	JOHNSON JOHN	4-R10-29
B158	MCLAUGHLIN HENRY J II	4-R10-29.1
C159	JOHNSON JOHN LLOYD	4-R7-39

09/09/2022

REVISIONS:	COMPANY:		 	
	OPERATOR'S		ROTH	
	WELL #: 47-069-00349		6H	
	DATE: 07/25/2022		DRAWN BY: TMF	
DISTRICT: RICHLAND		CO. JNTY: OHIO	STATE: WV	SCALE: N/A
				DRAWING NO: ACE-2598
				WELL LOCATION PLAT